

Stevens County Parcel Map

This site is down for updates between 12am and 2am daily.

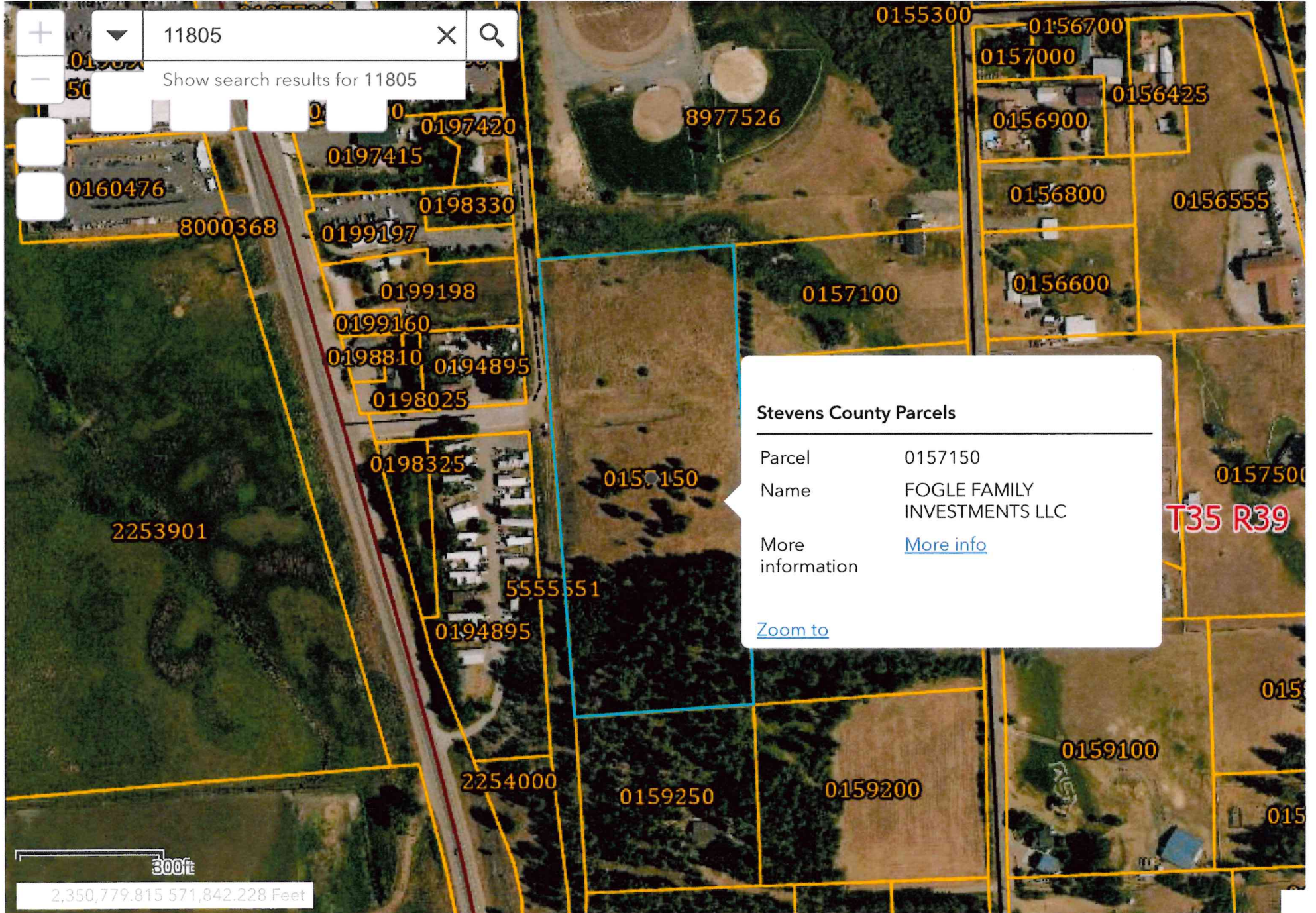

Stevens County Parcels

Parcel	0157150
Name	FOGLE FAMILY INVESTMENTS LLC
More information	More info
Zoom to	

300ft
 2,350,779.815 571,842.228 Feet

Stevens County Property Search

Property Search Results > 11805 FOGLE FAMILY INVESTMENTS LLC for Year 2023 - 2024

Property

Account

Property ID:	11805	Abbreviated Legal Description:	COLVILLE STATE 2 BLK 58 & 60, Is m/r
Parcel # / Geo ID:	0157150	Agent Code:	
Type:	Real		
Tax Area:	020-C 115 - Tax Area C 115	Land Use Code	91
Open Space:	N	DFL	N
Historic Property:	N	Remodel Property:	N
Multi-Family Redevelopment:	N		
Township:	35	Section:	16
Range:	39	Legal Acres:	8.3200

Location

Address:		Map ID:	353916
Neighborhood:	COLVILLE RESIDENTIAL BARE LAND		
Neighborhood CD:	783-RBL		

Owner

Name: FOGLE FAMILY INVESTMENTS LLC Owner ID: 38482
 Mailing Address: PO BOX 427 % Ownership: 100.0000000000%
 LIBERTY LAKE, WA 99019-0427
 Exemptions:

Taxes and Assessment Details

Property Tax Information as of 09/25/2023

Amount Due if Paid on: 

NOTE: If you plan to submit payment on a future date, make sure you enter the date and click RECALCULATE to obtain the correct total amount due.

Click on "Statement Details" to expand or collapse a tax statement.

Year	Statement ID	First Half Base Amt.	Second Half Base Amt.	Penalty	Interest	Base Paid	Amount Due
▶ Statement Details							
2023	1705	\$491.83	\$491.76	\$0.00	\$0.00	\$491.83	\$491.76
▶ Statement Details							
2022	1706	\$530.96	\$530.88	\$0.00	\$0.00	\$1061.84	\$0.00

Values

Taxing Jurisdiction

Improvement / Building

Land

Roll Value History