RECORD OF SURVEY

A PORTION OF THE E 1/2 AND OF THE NE 1/4 OF SECTION 18
TOWNSHIP 29 NORTH, RANGE 43 EAST, W.M.
DEER PARK, SPOKANE COUNTY, WASHINGTON

SPOKANE COUNTY AUDITOR

FILED FOR RECORD AS PER SURVEY AND MAP
OF [illegible] 2012 AT [illegible] MINUTES PAST [illegible]
RECORDED IN BOOK [illegible] PAGES AT PAGES [illegible]
SPOKANE COUNTY, WASHINGTON, AT THE REQUEST
OF [illegible]

[illegible] Chapman
SPOKANE COUNTY AUDITOR

LEGAL DESCRIPTIONS:

PARCEL "A"
NORTH [illegible] FEET OF E 1/2 OF W 1/2 OF NE 1/4 OF NE 1/4 OF SECTION 18, TOWNSHIP 29 NORTH, RANGE 43 EWM, EXCEPT ROAD.

PARCEL "B"
NORTH [illegible] FEET OF E 1/2 OF W 1/2 OF NE 1/4 OF NE 1/4 OF SECTION 18, TOWNSHIP 29 NORTH, RANGE 43 EWM, EXCEPT ROAD. APN: 2[illegible]

PARCEL "C"
SOUTH [illegible] FEET OF NORTH [illegible] FEET OF W 1/2 OF NE 1/4 OF NE 1/4 OF SECTION 18, TOWNSHIP 29 NORTH, RANGE 43 EWM.

PARCEL "D"
SOUTH [illegible] FEET OF NORTH [illegible] FEET OF W 1/2 OF E 1/2 OF NE 1/4 OF SECTION 18, TOWNSHIP 29 NORTH, RANGE 43 EWM.

PARCEL "E"
SOUTH [illegible] FEET OF NORTH [illegible] FEET OF E 1/2 OF E 1/2 OF NE 1/4 OF SECTION 18, TOWNSHIP 29 NORTH, RANGE 43 EWM.

PARCEL "F"
SOUTH [illegible] FEET OF NORTH [illegible] FEET OF E 1/2 OF E 1/2 OF NE 1/4 OF SECTION 18, TOWNSHIP 29 NORTH, RANGE 43 EWM.

PARCEL "G"
THE SOUTH [illegible] FEET OF THE NORTH [illegible] FEET OF THE WEST HALF OF THE EAST HALF OF THE NORTHEAST QUARTER, SECTION 18, TOWNSHIP 29 NORTH, RANGE 43 EWM.

PARCEL "H"
SOUTH [illegible] FEET OF NORTH [illegible] FEET OF W 1/2 OF E 1/2 OF NE 1/4 OF SECTION 18, TOWNSHIP 29 NORTH, RANGE 43 EWM.

PARCEL "I"
SOUTH [illegible] FEET OF NORTH [illegible] FEET OF E 1/2 OF E 1/2 OF NE 1/4 OF SECTION 18, TOWNSHIP 29 NORTH, RANGE 43 EWM.

PARCEL "J"
SOUTH [illegible] FEET OF E 1/2 OF SE 1/4 OF NE 1/4 OF SECTION 18, TOWNSHIP 29 NORTH, RANGE 43 EWM.

PARCEL "K"
SOUTH [illegible] FEET OF W 1/2 OF SE 1/4 OF NE 1/4 OF SECTION 18, TOWNSHIP 29 NORTH, RANGE 43 EWM.

BASIS OF BEARINGS:

WASHINGTON STATE PLANE ZONE NORTH

EQUIPMENT AND PROCEDURES NOTE:

THIS SURVEY PERFORMED IN NOVEMBER, 2011 BY STANDARD FIELD TECHNIQUE METHODS USING A TRIMBLE GPS PER WAC 332-130-090. FIELD TRAVERSE PROCEDURES FOR LAND BOUNDARY SURVEYS WERE UTILIZED AND THE STANDARDS SET FORTH THEREIN WERE MET OR EXCEEDED.

REFERENCED SURVEYS:

R1) SHORT PLAT NO. 3[illegible], BOOK 1, PAGE(S) 62-63, SECTION, RECORDS OF SPOKANE COUNTY

R2) RECORD OF SURVEY, BOOK [illegible], PAGE 24, SECTION, RECORDS OF SPOKANE COUNTY

OCCUPATIONAL INDICATORS:

THIS SURVEY HAS IDENTIFIED EXISTING OCCUPATIONAL INDICATORS IN ACCORDANCE WITH WAC 332-130-090. THESE OCCUPATIONAL INDICATORS MAY INDICATE A POTENTIAL FOR CLAIMS OF UNWRITTEN TITLE OWNERSHIP. THE LEGAL RESOLUTION OF OWNERSHIP BASED UPON UNWRITTEN TITLE CLAIMS HAS NOT BEEN RESOLVED BY THIS BOUNDARY SURVEY.

SURVEYORS CERTIFICATE:

THIS MAP CORRECTLY REPRESENTS A SURVEY MADE BY ME OR UNDER MY DIRECTION IN CONFORMANCE WITH THE REQUIREMENTS OF THE SURVEY RECORDING ACT, AT THE REQUEST OF [illegible]

[illegible]
REGISTERED PROFESSIONAL LAND SURVEYOR

5/7/12
DATE

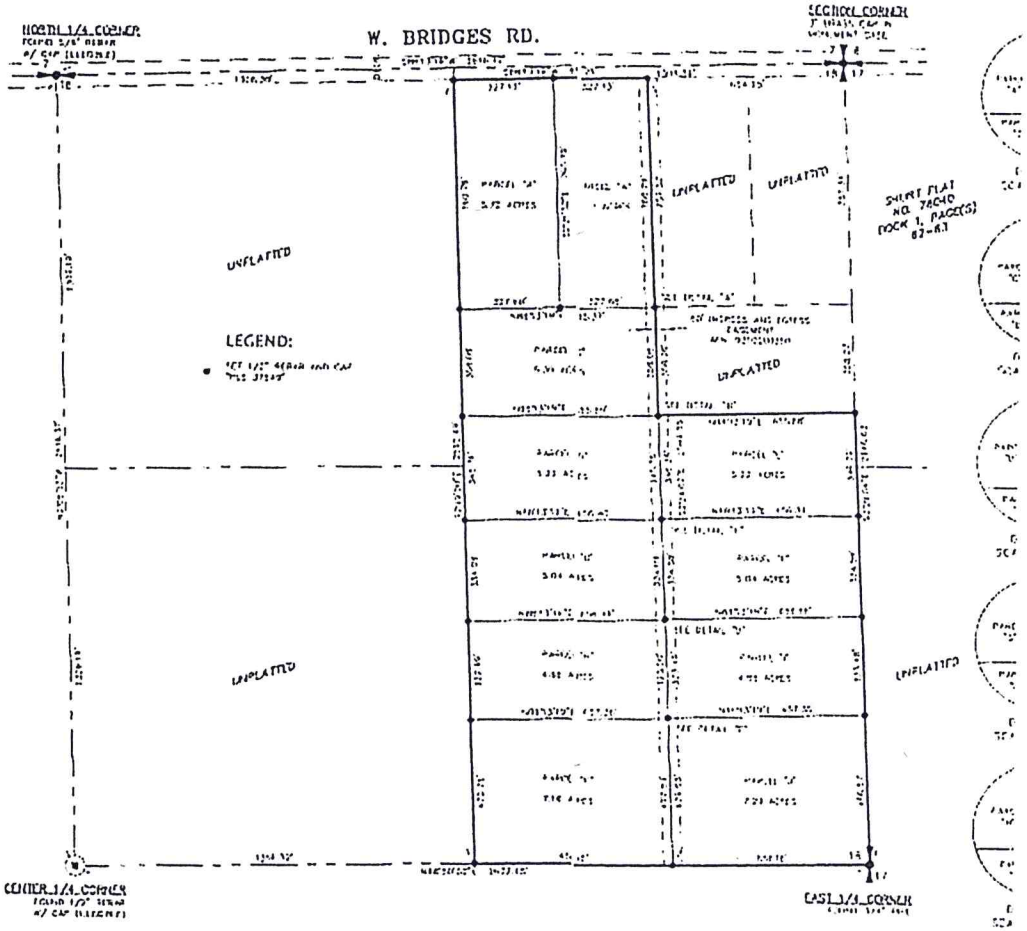

GRAPHIC SCALE

(IN FEET)
1 inch = 200 ft.

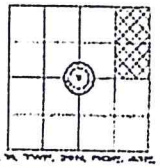

SEC. 18, TWP. 29N, RGE. 43E, W.M.

RECORD OF SURVEY
A PORTION OF THE E 1/2 AND OF THE NE 1/4 OF SECTION 18
TOWNSHIP 29 NORTH, RANGE 43 EAST, W.M.
DEER PARK, SPOKANE COUNTY, WASHINGTON

DWN BY: [illegible] DATE: 11/14/2011
FIELD BOOK PAGE

HOLT SURVEYING AND MAPPING, INC.
[illegible]