

RECORD OF SURVEY

#4291831
04/23/2015

ADDITIONAL CERTIFICATE

FIELD FOR RECORD THIS 23rd DAY OF APRIL 2015
AT 11:27 A.M. IN BOOK 83 OF SPokane PAGE 15
AT THE REQUEST OF BOB & BOBBI HAYMON
OWNER & ALBERTA

SUNNYT BEESWEES,
SRM - Spoke County, Washington
SRM - RECORD OF SURVEY PAGE 4
SRM - RECORD OF SURVEY, BOOK 72 PAGE 37

ALL CORNERS
FOUND AND REBUILT PER SRM

REFERENCE POINTS FOUND PER SRM
NAIL & 1" YELLOW PLASTIC TAG
FOR THE VERTICALLY CURVED
EAST 300' OF
POWERLINE
ROVE 80' OF
NORTH 132' 47'

GENERAL CERTIFICATE
This map correctly represents a survey conducted by me or under my direct supervision in compliance with the provisions of the Survey Practices and Regulations of the State of Washington as they exist on the date of this map.

DATA OF RECORDS
NOT YET RECORDED WAS ADDED TO THE DEED BY THE SRM.

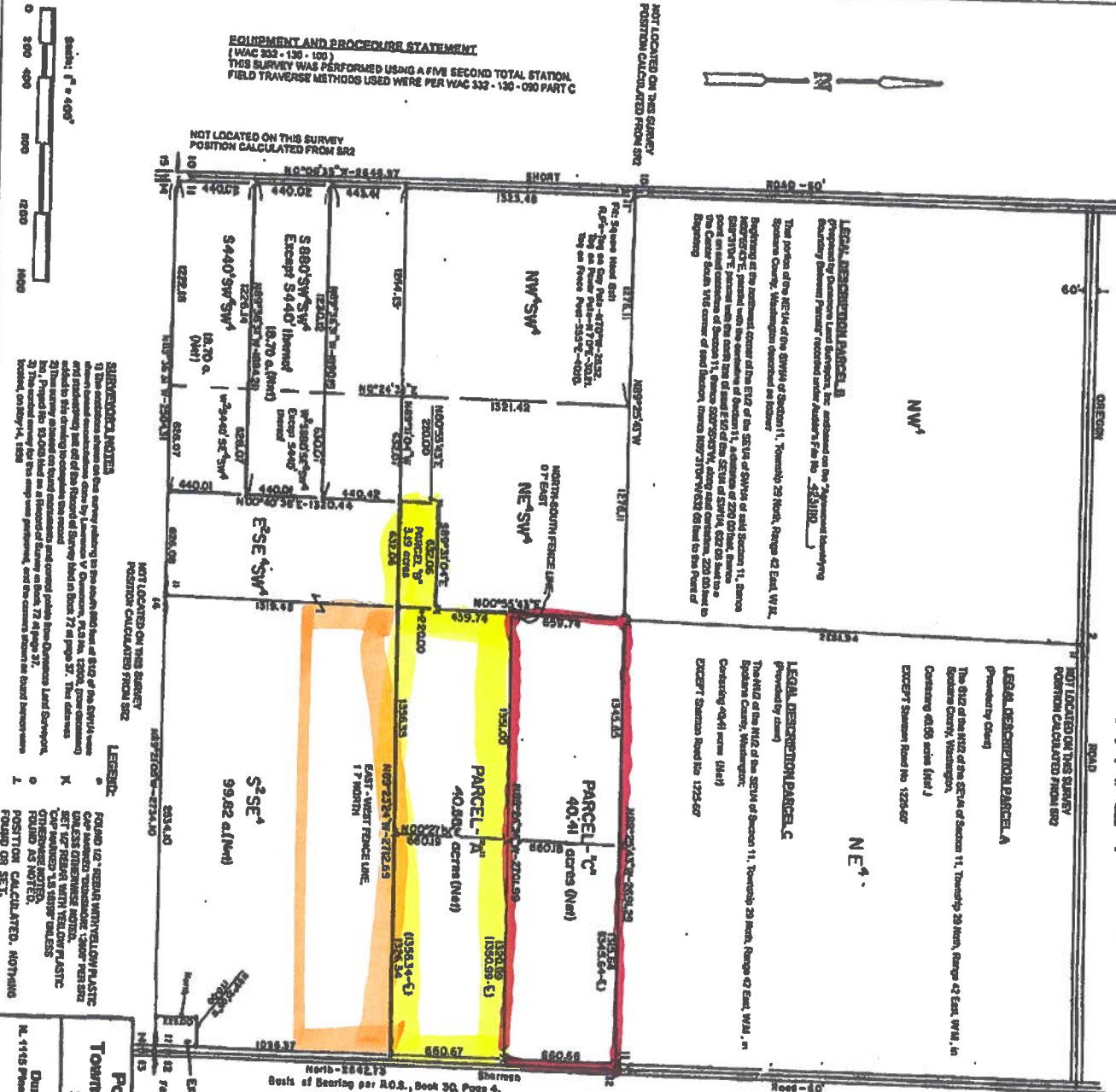

Portions of the S1/2 of Section 11, Township 29 North, Range 42 East, W.M. 16, Spokane County, Washington

Dunsmuir Land Surveyors, Inc.
1115 Pines Road, Spokane, Washington, 99204
(509) 824-8742

Project No. 14200

43/15

RECORD OF SURVEY

PORTION OF SE1/4 OF SECTION 11, T29N, R42E, W.M. SPOKANE COUNTY, WASHINGTON

ADDITIONAL CERTIFICATES
 FLS per RCSDM 198, 24 1/2 per of
 Book 200, P. 5, 5th Ed. A.L.H. Jr
 Book 113, P. 5, 5th Ed. A.L.H. Jr
 Book 71, P. 1, 4th Ed. A.L.H. Jr
 REC'D & ASSIGNED, LLC
 COUNTY RECORDER
 4511452 BK93
 R 92
 Sheet 1 of 2

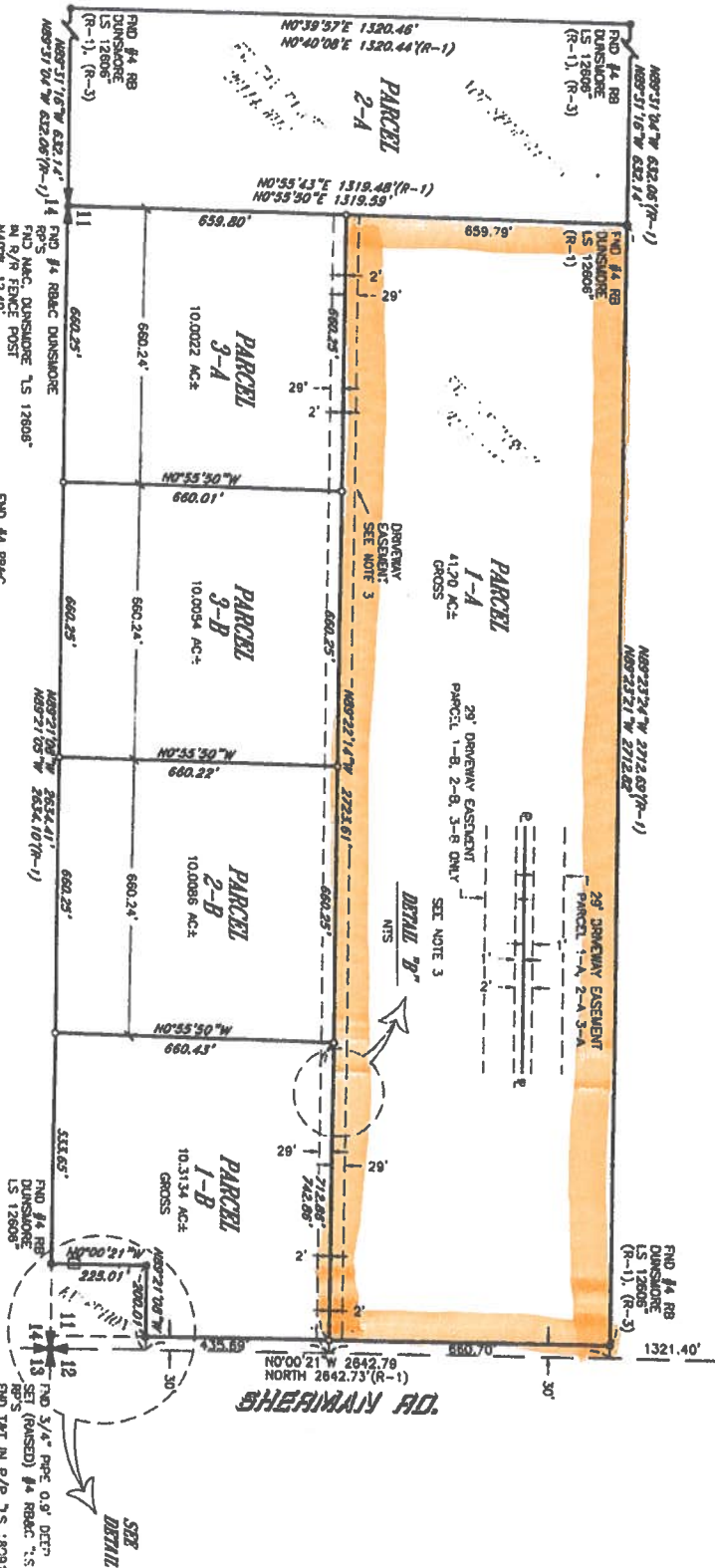

BASES OF BEARINGS
 N00°02'21" W EAST LINE
 SECTION 11 ASSUMED.

PURPOSE OF SURVEY
 SEGREGATION

ABBREVIATIONS
 RND = ROUND
 RB = RAILROAD
 P/P = POWER POLE
 T&T = TAG & TAG
 R-1 = R.O.S. BOOK 83, PAGE 15
 R-2 = R.O.S. BOOK 83, PAGE 15
 R-3 = R.O.S. BOOK 72, PAGE 37
 R-4 = R.O.S. BOOK 72, PAGE 37
 R-5 = R.O.S. BOOK 72, PAGE 37
 R-6 = R.O.S. BOOK 72, PAGE 37

LEGEND
 FOUND NUMBERS AS NOTED
 SETTING OF CORNER
 MARKED 15 1898
 SECTION CORNER
 1/4 SECTION

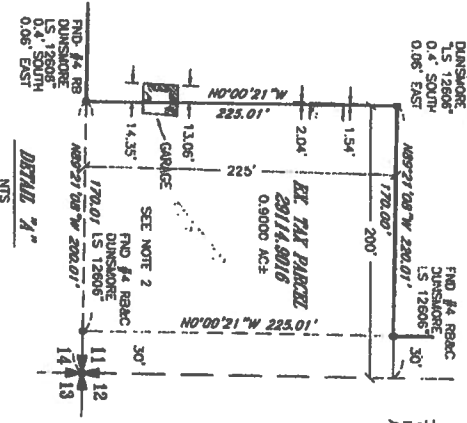

NOTES
 THIS BOUNDARY LINE ADJUSTMENT IS NOT A
 LEGAL SEGREGATION UNTIL COUNTY PLANNING
 AND ASSESSOR REQUIREMENTS ARE COMPLETED.

EQUIPMENT & PROCEDURES
 THE SURVEY REFERRED HEREON WAS BY USE
 OF A 3 SECOND THEODOLITE, GEOMAGNETIC
 SIGHTING AND PLUMB LINES, THE PROCEEDURE
 WAS BY FIELD TRIANGULATION. CLOSURE WAS WITH
 LEVEL LINES.

SURVEYOR'S CERTIFICATE
 THIS MAP CORRECTLY REPRESENTS A
 SURVEY MADE BY ME OR UNDER MY
 DIRECTION IN CONFORMANCE WITH THE
 REQUIREMENTS OF THE WASHINGTON
 RECORDING ACT AT THE REQUEST OF
 Richard Olsen
 2000.
 Lawrence E. Benson, L.S. 118076

DETAIL 'A'
 NTS

Richard Olsen
 D.M. ENGINEERS AND LAND SURVEYORS
 14 E. GARDES ROAD, SPOKANE, WASHINGTON 99218 (509) 467-5261

Richard Olsen
 4949A SHERMAN RD,
 DEER PARK, WA 99006

DATE: 6/18/00
 SCALE: 1"=200'
 DRAWN BY: W.H.
 CHECKED BY: L.B.
 FIELD BOOK: 11

PROJECT NO: 07:20
 SHEET 1 OF 2