

# RECORD OF SURVEY

W1/2 SW1/4 of Fractional Section 31, T.33 N, R.37 E, W.M.,  
Within the COLVILLE INDIAN RESERVATION, FERRY COUNTY, WASHINGTON

See sheet 2 for:  
**CORNER NOTES  
REFERENCES  
DESCRIPTION  
NARRATIVE**

**SCALE:** 1 INCH = 200 FEET  
0 100' 200' 400'  
1" = 200'

**BASIS OF BEARING:**  
True Meridian as defined by Global Positioning System (GPS) as located at the west Quarter Corner of Section 31.



- LEGEND:**
- FOUND STANDARD SECTION CORNER (SEE CORNER NOTES)
  - FOUND QUARTER SECTION CORNER (SEE CORNER NOTES)
  - FOUND EXISTENT CORNER (SEE CORNER NOTES)
  - CORNER NOTE INDEX NUMBER (SEE CORNER NOTES)
  - SET 2" X 2" X 30" PAINTED WHITE STAKE ON PROPERTY LINE AT INDICATED LINE STATION (DIST. FROM CORNER)
  - EXISTING PRIMITIVE ROAD (NO WRITTEN EASEMENT FOUND)
  - APPROX. LOCATION OF EXISTING UNDERGROUND POWER LINE

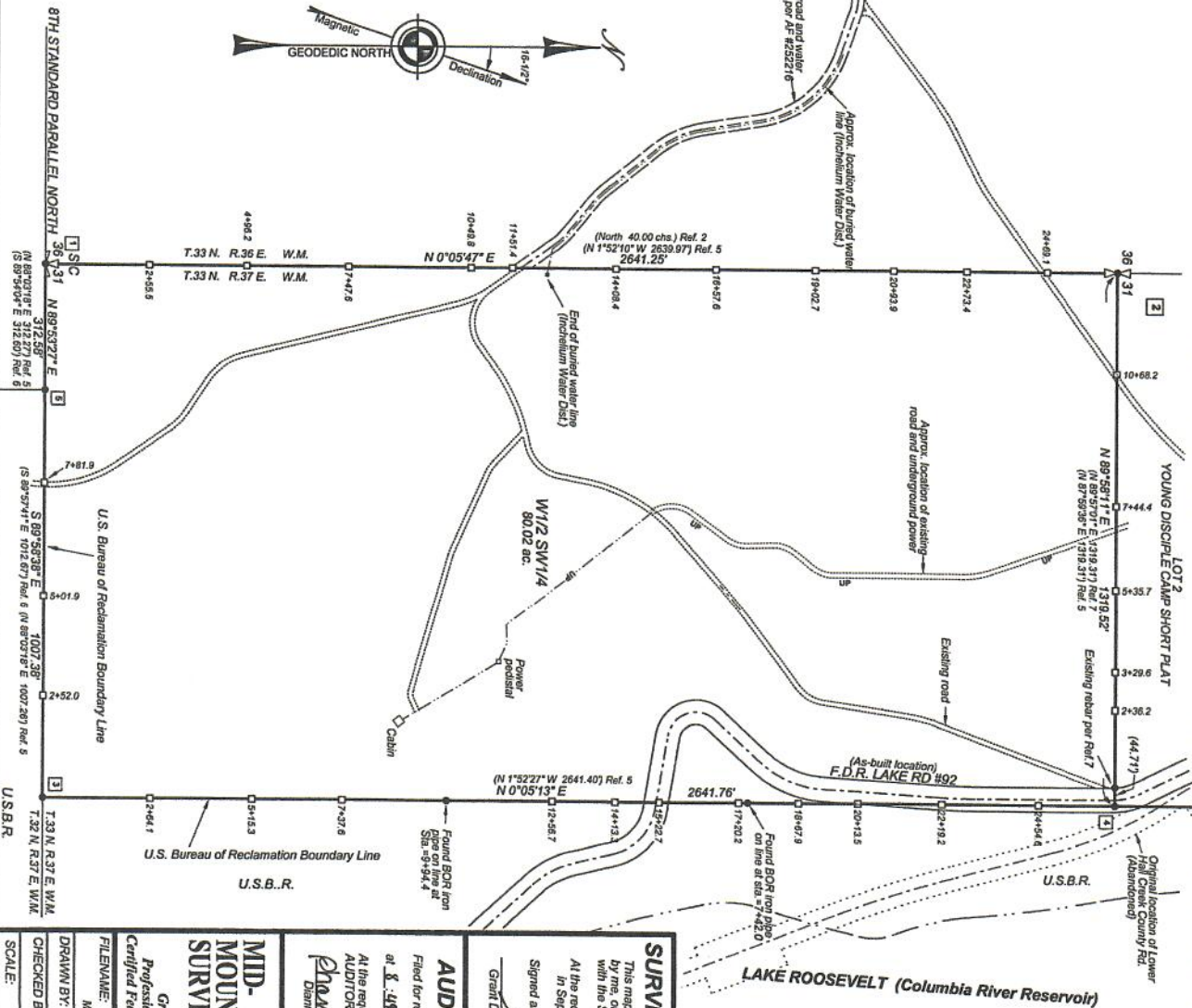

**SURVEYOR'S CERTIFICATE**  
This map correctly represents a survey performed by me, or under my direction, and in accordance with the Survey Recording Act.

Signed and sealed this 12th day of July, 2013.  
Grant D. Tolson, P.L.S. Certificate No. 20065

**AUDITOR'S CERTIFICATE**

Filed for record this 15th day of July, 2013  
at 8:44 AM, page 121 book 7 of Surveys.  
At the request of: Will Ewert  
AUDITOR'S FILE NO. 282063  
*Diana Galvan, Ferry County Auditor*

**MID-MOUNTAIN SURVEYORS, INC.**  
Grant D. Tolson  
Professional Land Surveyor  
Certified Federal Surveyor (CFedS)  
41444 14th Ave S.  
Burien, WA 98148  
(206) 775-5363  
www.mid-mtn.com

FILENAME: M-10055 2012 EVERT DRAWING EVERT DRG

DRAWN BY: G.D.T. DATE: 2-27-13

CHECKED BY: G.D.T. JOB NO.: 12-007

SCALE: 1" = 200' SHEET 1 OF 2

PLSO NOTE: AF #282063

# RECORD OF SURVEY

W1/2 SW1/4 of Fractional Section 31, T.33 N, R.37 E, W.1M,  
Within the COLVILLE INDIAN RESERVATION, FERRY COUNTY, WASHINGTON

## REFERENCES:

- 1-U.S. General Land Office (GLO): Meridional and Standard lines within the diminished Colville Indian Reservation by GLO deputy surveyor, Robert F. Whitham from August 13th to December 6th 1906.
- 2-GLO: Original survey of the north, east and west boundaries and subdivision of Township 33 North, Range 36 East by GLO deputy surveyors, Ernest F. and Harold A. Remus from October 15th 1907 to April 24th 1908.
- 3-Original survey of certain Indian Allotments by Bureau of Indian Affairs (BIA) Allotment Surveyor (unknown) in Township 33 North, Range 36 East, W.1M, from approximately 1910 to 1921. Original survey plat and field notes not found.
- 4-GLO: Dependent resurvey of part of the Eight Standard Parallel North and a refinement and dependent resurvey of part of the west boundary of Township 33 North, Range 37 East by Cadastral Engineer, E. D. Calvin and Public Land Surveyor, Frank Kennon from August 27th to August 30th 1937.
- 5-U.S. Dept. of Interior, Columbia Basin Project, Lake Roosevelt, survey of the U.S. Government Boundary-Right Bank. Dated November 30th, 1981, sheet 122 of 231, Grand Coulee Project Office.
- 6-BUREAU OF LAND MANAGEMENT (BLM): A dependent resurvey of a portion of the north boundary of the Eighth Standard Parallel North and subdivision of Section 6, surveyed by Bryan S. Seibold, Cadastral Surveyor, beginning April 27th 1993, and completed May 27th 1993, pursuant to special instructions dated April 21st 1993, under group No. 494, Washington, approved June 1st 2000 by Chief Cadastral Surveyor of Washington, Wayne K. Gardner.
- 7-YOUNG DISCIPLINE CAMP SHORT PLAT: For Will Evert, surveyed by Grant D. Tolton PLS #20865 as filed September 18th 1993, on page 183, Book 1 of Short Plats, under Ferry County Auditors File #245222.

## NARRATIVE:

This survey was performed at the request of Will Evert to survey and post the lines of the W1/2 of the SW1/4 of Section 31, T.33 N, R.37 E, W.1M.  
To execute this survey, the retracements of the US General Land Office (GLO) survey and other subsequent privately executed surveys in Section 31 were made. (RTN) Global Positioning System (GPS) instrument in conjunction with conventional features and a total station. Positional error, field traverses, closure and precision meet or exceed requirements of WAC 332.130.090.  
The field crew consisted of Ernest Fox, crew chief, Joseph Fox, field assistant, Computing, field crew supervision and the final plat executed by Grant D. Tolton, PLS.

## CORNER NOTES:

- 1-Standard Corner for Sections 31 and 36: Found an iron pipe, 3 ins. diam., with brass cap, 3 1/4 ins. diam., unmarked 1910 1937 projecting 3 ins. above ground firmly set per Ref. 4 from which bears two existing B.T.s per Ref. 6.  
A pine, 10 ins. diam., with healed blaze bears N.31 1/2° E, 17.70 ft. distant.  
A pine, 10 ins. diam., with healed blaze bears N.32 1/2° W, 18.90 ft. distant.  
From corner an iron pipe, 2 ins. diam., with brass cap, 2 1/2 ins. diam., marked "INDIAN ALLOTMENT" bears N.28 49° E, 0.92 ft. distant.
- 2-Quarter corner for Sections 31 and 36: Found an iron pipe, 2 ins. diam., with a brass cap, 2 1/2 ins. diam., marked "Indian Allotment" projecting 18" out of ground firmly set per Ref. 3 from which bears two cut bearing trees (B.T.s) per Ref. 7 and another B.T. of no record.  
A pine, 12 ins. with healed blaze bears N.5° E, 26.55 ft. distant. Added B.T. tag to tree.
- 3-West Sixteenth Corner for Section 31: Found an iron pipe, 1 in. diam., with brass cap, 2 1/2 ins. diam., projecting 8 ins. above ground firmly set marked "BOR 1970" from which bears one existing B.T. or no record.  
A pine, 24 ins. with healed blaze bears N.72° E, 35.10 ft. distant.  
From corner an iron pipe, 2 ins. diam., with brass cap, 2 1/2 ins. diam., marked "INDIAN ALLOTMENT" bears S.88° 13' E, 3.38 ft. distant. Note: BLM Surveyor Bryan S. Seibold (Ref. 6), held the 1/4 corner monument, 1970 BOR monument, to prevent any possible private private encroachment on federal lands. I have had the BOR monument, 1970 BOR monument, which is harmonious with the found BOR monuments along the east line of the subject property.
- 4-Center-West Sixteenth corner for Section 31: Found an iron pipe, 1 in. diam., with a brass cap, 2 1/2 ins. diam., projecting 8" out of ground firmly set, marked "BOR W1/16 S31 1970" from which bears two cut Set one new B.T.  
A pine, 12 ins. diam., bears S.39° E, 16.72 ft. distant marked C-W1/16S31B.T.

## DESCRIPTION:

The west half of the southwest quarter (W1/2 SW1/4) of Section Thirty-one (31), Township Thirty-three (33) North, Range Thirty-seven (37) East W.1M, County of Ferry, State of Washington, is hereinafter described and situated in the Colville Indian Reservation, County of Ferry, State of Washington.  
SUBJECT TO covenants or other easements of record.

4-1/2 N 282043  
6K 7 Pg 129  
7/15/13

PLS NOTE: AF #282063

<b>MID-MOUNTAIN SURVEYORS, INC.</b>	
Grant D. Tolton Professional Land Surveyor Washington, R1 99106 (509) 773-3563 www.mid-mtn.com	
A Mid-Mountain Law Firm	
FILENAME: M:\JOBS 2012\VERT DRAWING\VERT.DWG	
DRAWN BY: G.D.T.	DATE: 2-13-13
CHECKED BY: G.D.T.	JOB NO.: 12487
SCALE: N/A	SHEET 2 OF 2

