

RECORDED AT REQUEST
OF _____
RECEIVED

JUN 6 9 03 AM '97

STEVENS COUNTY AUDITOR
215 S OAK STREET
COLVILLE WA 99114
RECORDING DEPT. (509)684-7512

TIM GRAY
AUDITOR
STEVENS COUNTY
DEPUTY _____ D. GRAY

SURVEY

DOCUMENT NO 9705467

OWNERS KEITH NUNLEY

TO SURVEY

FILED BY DAVID EVANS & ASSOCIATES INC

SURVEYOR KERREL D BELL

SURVEY BOOK 17 PAGE 87

FEE \$ 10.00

DNR \$ 26.00

CS \$ 2.00

SAF \$ 1.00

LEGAL DESCRIPTION: SECTION 8 TOWNSHIP 29 RANGE 40

ADDITIONAL INFORMATION: _____

OFF. VOL. 210 PAGE 3002



RECORD OF SURVEY

SEC. 8, T.29 N., R.4C
STEVENS COUNTY, WASH.

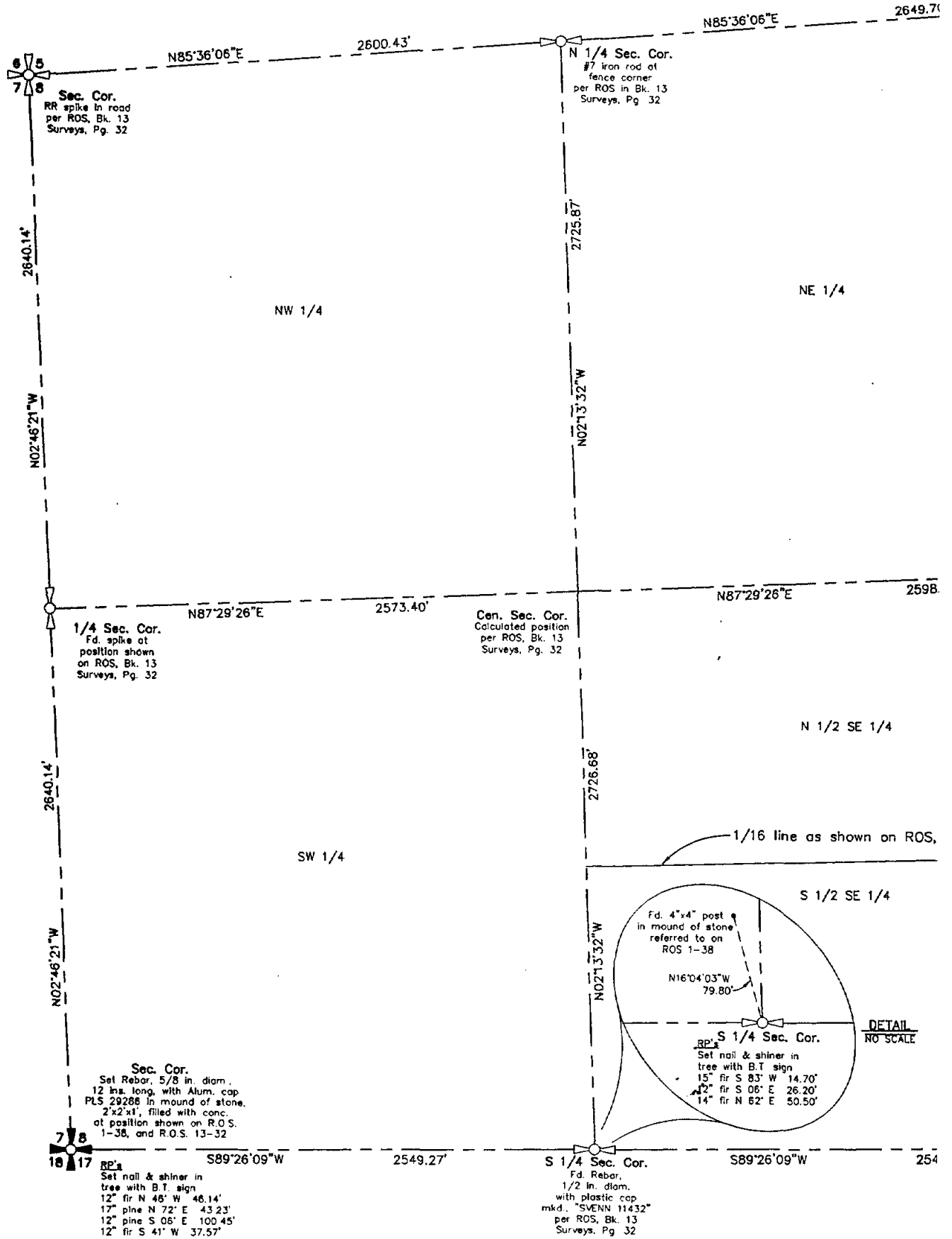

OF SURVEY
 N., R.40 E., W.M.
 COUNTY, WASHINGTON,

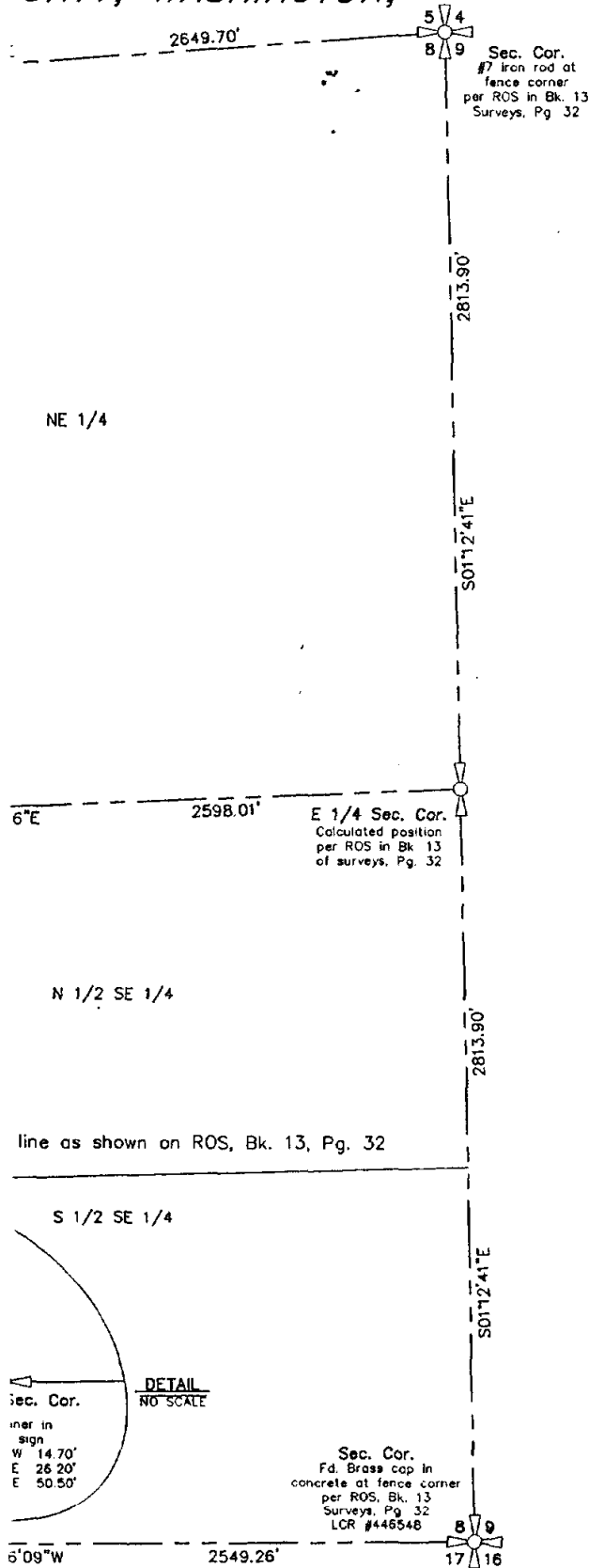

AUDITOR'S CERTIFICATE

FILED FOR RECORD THIS _____ DAY OF _____, 19____
 AT _____ M. IN BOOK _____ OF _____
 AT PAGE _____ AT THE REQUEST OF DAVID EVANS AND ASSOCIATES

(signed) _____
 County Auditor



SCALE: 1" = 400'

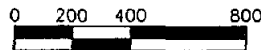

SCALE IN FEET

LEGAL DESCRIPTION

THE SOUTH LINE OF SECTION 8, TOWNSHIP 29 NORTH, RANGE 40 EAST, WILLAMETTE MERIDIAN, STEVENS COUNTY, WASHINGTON.

BASIS OF BEARING

THE SOUTH LINE OF THE SW 1/4 SEC. 8, T.29N., R.40E., W.M. BEING S 89°26'09" W BETWEEN FOUND MONUMENTS PER RECORD OF SURVEY RECORDED IN BOOK 13 OF SURVEYS, PAGE 32.

EQUIPMENT & PROCEDURES UTILIZED

A LEICA TCA 1800 TOTAL STATION WAS UTILIZED. A LINEAR CLOSURE EXCEEDING 1:10,000 WAS ACCOMPLISHED.

LEGEND

- SET MONUMENT AT SW SECTION 8, AS NOTED ON DRAWING, PLS 29286
- SECTION CORNER AS NOTED ON DRAWING
- 1/4 SECTION CORNER AS NOTED ON DRAWING

NOTE

THIS SURVEY IS BASED ON SECTION AND CORNER INFORMATION VERIFIED AND USED FROM RECORD OF SURVEY BOOK 13, PAGE 32.

PURPOSE OF SURVEY

THE PURPOSE OF THIS SURVEY WAS TO VERIFY AND MONUMENT THE POSITION FOR THE SOUTHWEST CORNER SECTION 8.

SURVEYOR'S CERTIFICATE

THIS MAP CORRECTLY REPRESENTS A SURVEY MADE BY ME OR UNDER MY DIRECTION IN CONFORMANCE WITH THE SURVEY RECORDING ACT AT THE REQUEST OF KEITH NUNLEY, MAY, 1997.

Kerrel D. Bell
 Date 6-3-97
 Kerrel D. Bell, Registered Professional Land Surveyor
 Washington Registration No. 29286

