

"THOMAS PLS 44650"  
PER SP 15-2009

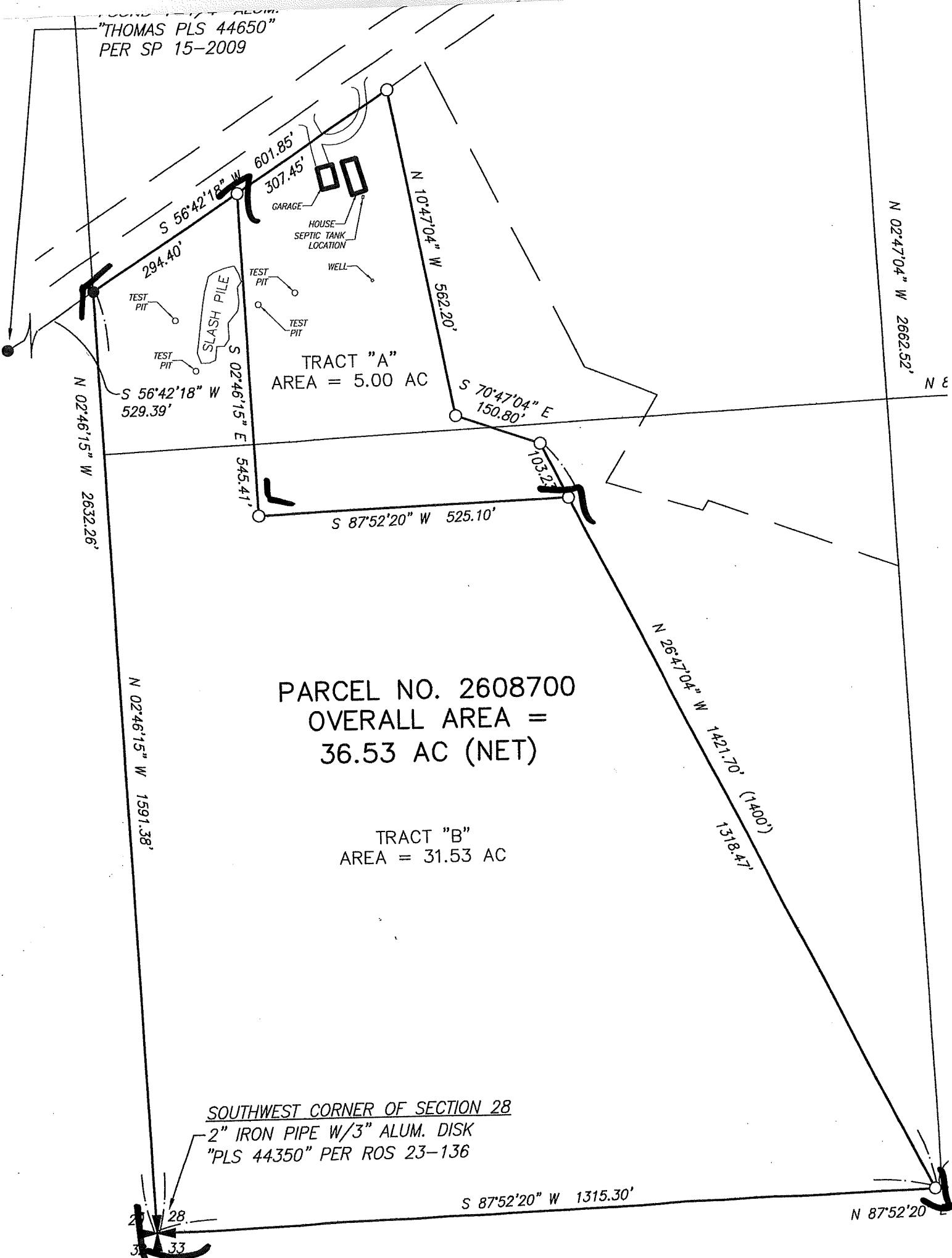

TRACT "A"  
AREA = 5.00 AC

PARCEL NO. 2608700  
OVERALL AREA =  
36.53 AC (NET)

TRACT "B"  
AREA = 31.53 AC

SOUTHWEST CORNER OF SECTION 28  
2" IRON PIPE W/3" ALUM. DISK  
"PLS 44350" PER ROS 23-136

28  
33

S 87°52'20" W 1315.30'

N 87°52'20" E