

0N0018232

**NORTHEAST TRI COUNTY HEALTH DISTRICT
DIVISION OF ENVIRONMENTAL HEALTH**

ON-SITE SEWAGE SYSTEM PERMIT # PT0018102

James Schulz is hereby authorized to utilize a sewage disposal system at
E OF BURNT VALLEY RD, N OF EAGLE LAMBERT RD & SMITH CUTOFF RD NE4, LS TAX NOS

Section: 1 Township: 32 Range: 40 Parcel #: 2565101

in accordance with the plans and specifications approved by the District Health Officer on file in this office.

Prior to any major repairs, replacements or alterations to the system a permit shall be obtained from the NorthEast Tri County Health District (Division of Environmental Health).

This permit is issued and may be revoked by the NorthEast Tri County Health District Health Officer by authority of WAC 246-272, and Northeast Tri County Health District Regulations established by the Board of Health pursuant to RCW 70.05.

Additional permits from other jurisdictions or agencies may be necessary for this project. It is the responsibility of the applicant to acquire said permit(s), and comply with all applicable rules, regulations and/or ordinances.



Date Issued: 01/05/2017

District Health Officer

PERMIT INSTRUCTIONS

STRUCTURE TYPE: Single-Family Residential

NUMBER OF BEDROOMS: 4

DESIGN FLOW (gal/day):480

TYPE OF SYSTEM: New

SYSTEM DESIGN: Gravity w/ Gravelless Chambers

SEPTIC TANK CAPACITY (gal): 1000

DFLF/BED DIMENSIONS:9' x 56'

TRENCH DEPTH (inches): 36

TENCH WIDTH (inches):

APPURTANENCES: D-Box & Effluent Filter

PUMP CHAMBER (y/n):

PUMP CHAMBER GALLONS:

REASON SYSTEM DESIGN: Type 1 exemption

SPECIAL PERMIT INSTRUCTIONS: Gravelless chambers with wire - No reduction allowed.

FINAL INSPECTION DATE: 6/20/17

Initials: AC

Stevens County Office	240 E Dominion	Colville, WA	99114	(509) 684-2262
Pend Oreille County Office	605 Hwy 20	Newport, WA	99156	(509) 447-3131
Ferry County Office	P.O. Box 584	Republic, WA	99166	(509) 775-3111



On-Site Sewage System As-Built Drawing for Permit # PT0018102

Inspection Date	6/20/17	Approved <input checked="" type="checkbox"/> Yes <input type="checkbox"/> No	Approved Date	6/20/17
Inspection By	A. Campbell		Re-Inspection Date	NA

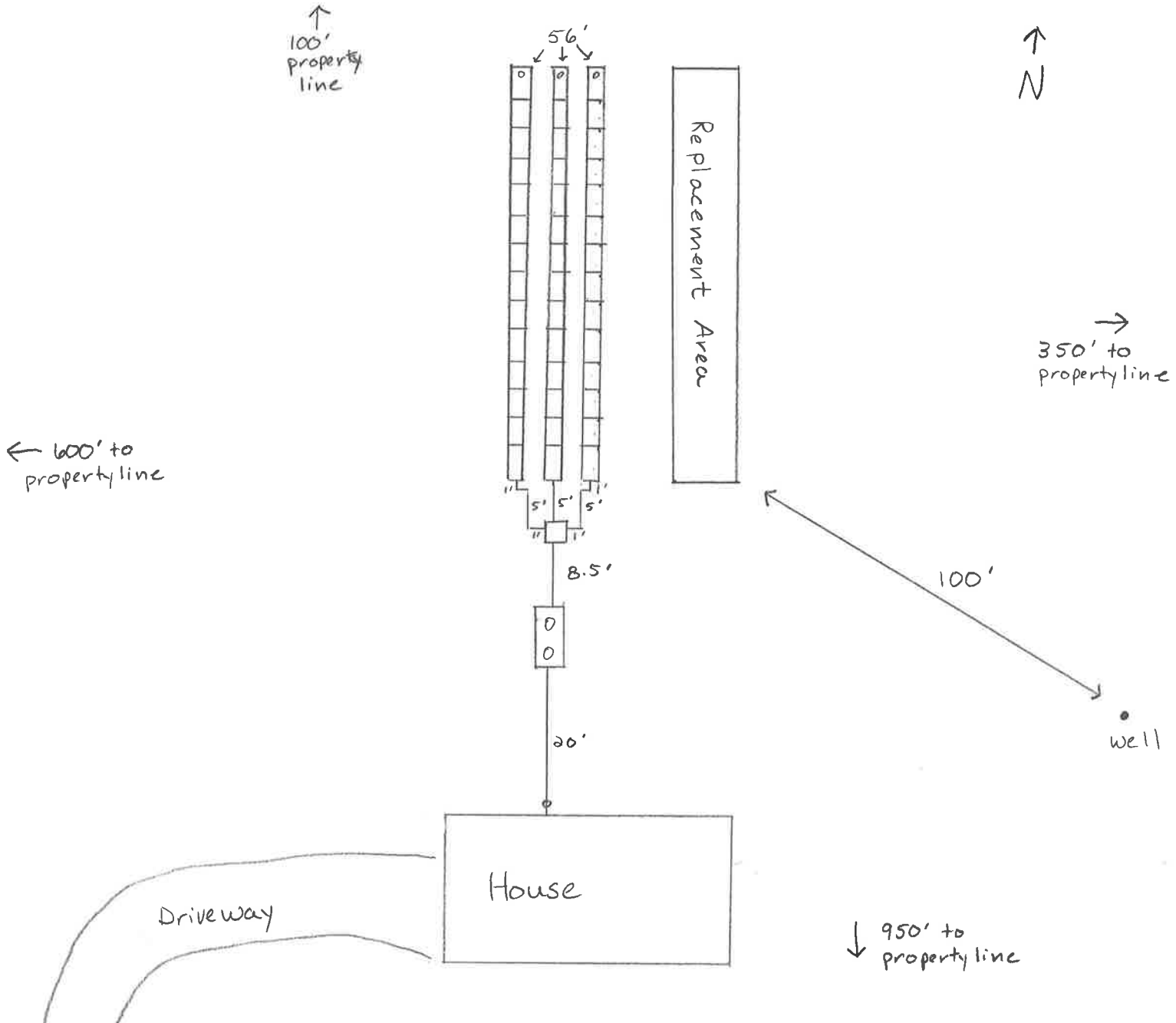

Installer Name	Steve Fitzgerald		Pump Chamber Size		NA
Septic Tank Size	1000g.	Dose/day	NA	Gallons/Dose	NA
Drainfield Length	56'	Squirt Height	NA	Drawdown	NA
Drainfield Depth	36"	Pump Run Time	NA		
Septic Tank Latitude/Longitude	48.3081, -117.6954				