

Record of Survey

PORTIONS OF THE SOUTH HALF OF SECTION 11, TOWNSHIP 37 NORTH, RANGE 38 EAST, WILLAMETTE MERIDIAN, STEVENS COUNTY, WASHINGTON.

AUDITOR'S CERTIFICATE
 FILED FOR RECORD THIS DAY OF _____, 2013, AT _____ M., IN BOOK _____ OF _____ AT PAGE _____ AT THE REQUEST OF SCOTT VALENTINE.
 SEE PAGE 71
 STEVENS COUNTY AUDITOR

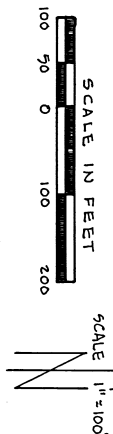

95T 7/8 x 1/2 REBAR WITH YELLOW PLASTIC CAP MARKED "VALENTINE PLS-18741" FOUND 1/2 ALUMINUM CAP ON 7/8 REBAR (TOPD PLS 19648) FOUND 1/2 IRON PIPE (CARLSON, RECORD OF SURVEY BOOK 2, PAGE 74, JANUARY, 1973) FOUND 3/4 ALUMINUM CAP (HALEY, RECORD OF SURVEY BOOK 3, PAGE 70, APRIL, 1981) (R1) RECORD FROM RECORD OF SURVEY BOOK 2, PAGE 74 (CARLSON) (R2) RECORD FROM RECORD OF SURVEY BOOK 9, PAGE 17 (TOPD, JUNE, 1988) (F) FOUND STEVENS COUNTY AUDITOR'S PARCEL NUMBER PARCEL A: FROM STEVENS COUNTY TITLE COMPANY PLAT CERTIFICATE (OPER NO. 115434) EQUIPMENT AND PROCEDURES A TOPCON GTS-2 TOTAL STATION WAS USED ON CLOSED TRAVERSES AND TRAVERSES CLOSED TO RECORD. A LIBRARY CLAUSE EXCEEDED MINIMUM STATE REQUIREMENTS. BASIS OF BEARING N 74° 41' 48" W. ALONG THE NORTHERLY RIGHT-OF-WAY OF THE COUNTY ROAD AS SHOWN ON (R1) AND (R2) AND THE DEEDS OF RECORD. THIS DOES NOT SHOW THE ACTUAL SECTIONAL DISTORTION SHOWN ON (R4) AND (R5).



SEPT. 4, 2013

2013000712

SCOTT VALENTINE SURVEYING, 3009 E. GRAND AVE., STOKANE, WASHINGTON 99223, (509) 448-2396

22 - 189

E - 189

33-72

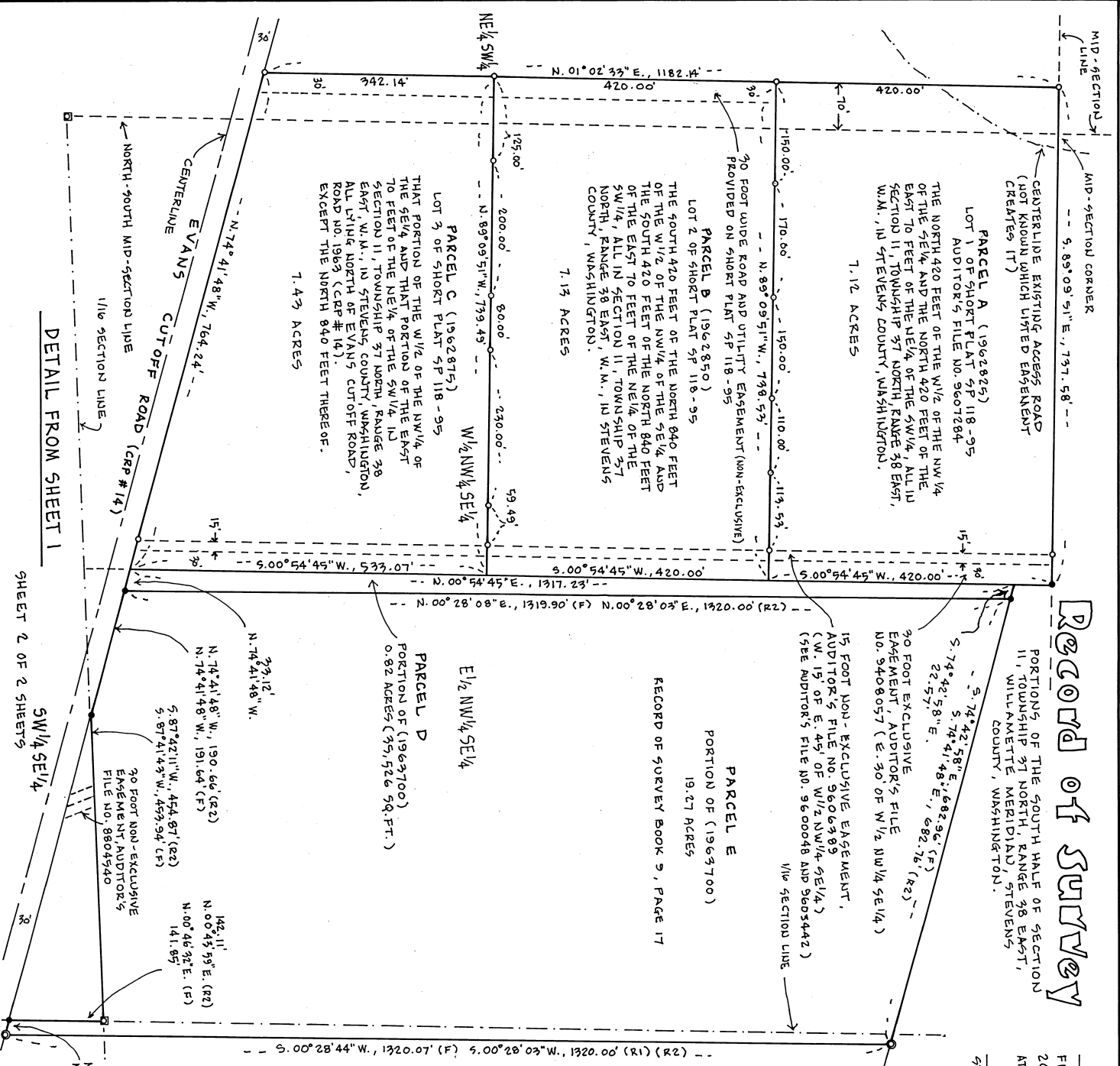

DETAIL FROM SHEET 1

SHEET 2 OF 2 SHEETS