

This map/plat is being furnished as an aid in locating the herein described land in relation to adjoining streets, natural boundaries and other land, and is not a survey of the land depicted. Except to the extent a policy of title insurance is expressly modified by endorsement, if any, the company does not insure dimensions, distances, location of easements, acreage or other matters shown thereon.

Stevens County Parcel Map

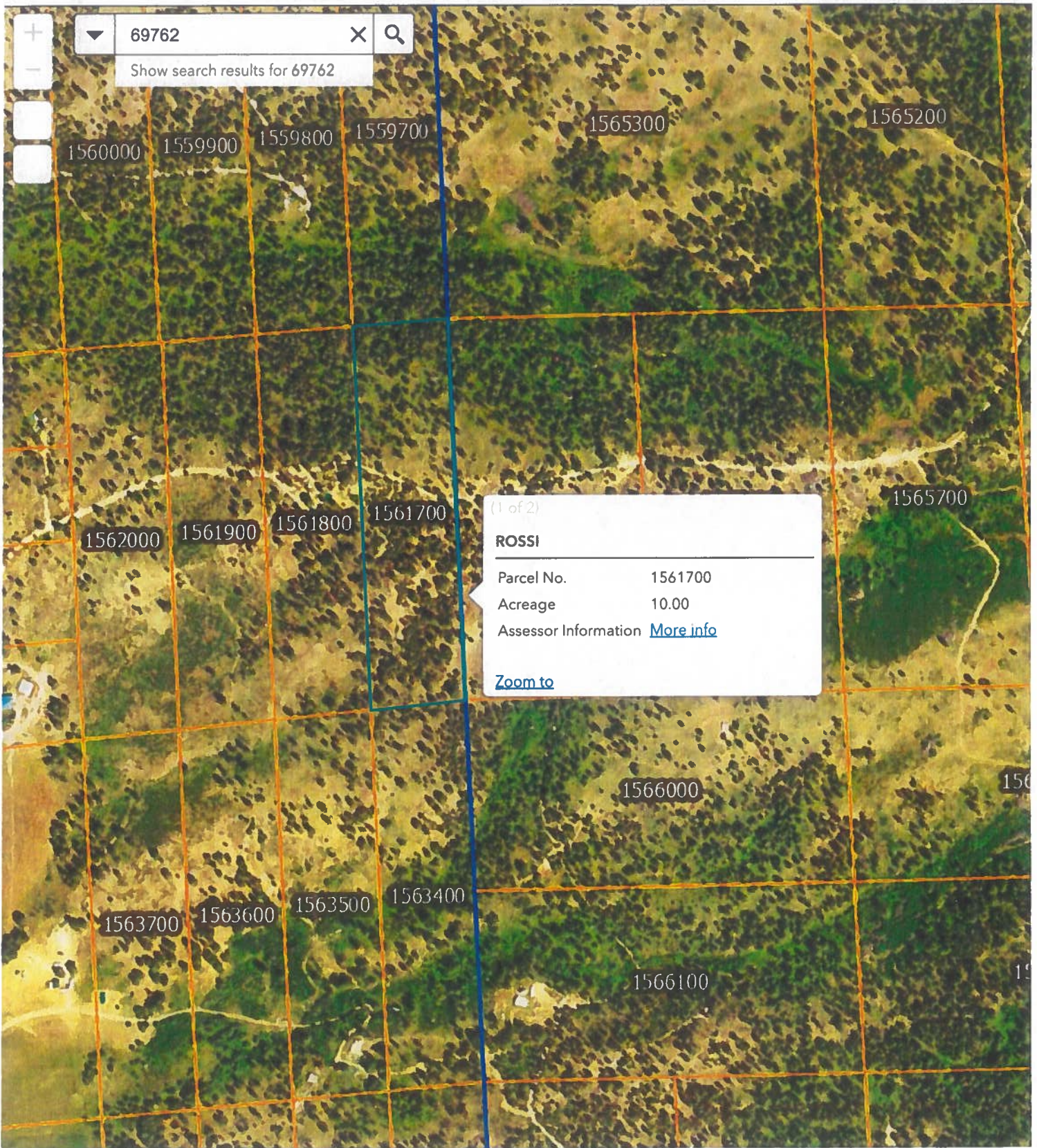

69762 X Q
Show search results for 69762

(1 of 2)

ROSSI

Parcel No. 1561700
Acreage 10.00
Assessor Information [More info](#)

[Zoom to](#)

