

Stevens County Property Search

Property Search Results > 14900 FICALORA ROBERT A for Year 2025 - 2026

Property

Account

Property ID:	14900	Abbreviated Legal Description:	KETTLE FALLS MEYERS FALLS W 85' LOT 16 BLK 17
Parcel # / Geo ID:	0338300	Agent Code:	
Type:	Real		
Tax Area:	029-K 212 - Tax Area K 212	Land Use Code	11
Open Space:	N	DFL	N
Historic Property:	N	Remodel Property:	N
Multi-Family Redevelopment:	N		
Township:	36	Section:	20
Range:	38	Legal Acres:	0.0488

Location

Address:	565 S MEYERS ST KETTLE FALLS, WA 99141	Mapsco:	
Neighborhood:	KETTLE FALLS COMMERCIAL BARE LAND	Map ID:	363820
Neighborhood CD:	795-COMMBL		

Owner

Name:	FICALORA ROBERT A	Owner ID:	16106
Mailing Address:	HELEN FICALORA 6753 BELLAVISTA PL NW OLYMPIA, WA 98502	% Ownership:	100.0000000000%
		Exemptions:	

Taxes and Assessment Details

Property Tax Information as of 12/13/2024

Amount Due if Paid on: **NOTE:** If you plan to submit payment on a future date, make sure you enter the date and click RECALCULATE to obtain the correct total amount due.

Click on "Statement Details" to expand or collapse a tax statement.

Year	Statement ID	First Half Base Amt.	Second Half Base Amt.	Penalty	Interest	Base Paid	Amount Due
▶ Statement Details							
2024	4478	\$41.81	\$41.74	\$0.00	\$0.00	\$83.55	\$0.00
▶ Statement Details							
2023	4488	\$39.52	\$39.50	\$0.00	\$0.00	\$79.02	\$0.00

Values

(+) Improvement Homesite Value:	+	N/A	
(+) Improvement Non-Homesite Value:	+	N/A	
(+) Land Homesite Value:	+	N/A	
(+) Land Non-Homesite Value:	+	N/A	Ag / Timber Use Value
(+) Curr Use (HS):	+	N/A	N/A
(+) Curr Use (NHS):	+	N/A	N/A

(=) Market Value:	=	N/A	
(-) Productivity Loss:	-	N/A	

(=) Subtotal:	=	N/A	
(+) Senior Appraised Value:	+	N/A	
(+) Non-Senior Appraised Value:	+	N/A	

Stevens County Property Search

Property Search Results > 14907 FICALORA ROBERT A for Year 2025 - 2026

Property

Account

Property ID:	14907	Abbreviated Legal Description:	KETTLE FALLS MEYERS FALLS INC 10' VAC STRIP TAX #2 BLK 17
Parcel # / Geo ID:	0339100	Agent Code:	
Type:	Real		
Tax Area:	029-K 212 - Tax Area K 212	Land Use Code:	91
Open Space:	N	DFL:	N
Historic Property:	N	Remodel Property:	N
Multi-Family Redevelopment:	N		
Township:	36	Section:	20
Range:	38	Legal Acres:	0.0988

Location

Address:		Mapsco:	
Neighborhood:	KETTLE FALLS COMMERCIAL BARE LAND	Map ID:	363820
Neighborhood CD:	795-COMMBL		

Owner

Name:	FICALORA ROBERT A	Owner ID:	16106
Mailing Address:	HELEN FICALORA 6753 BELLAVISTA PL NW OLYMPIA, WA 98502	% Ownership:	100.0000000000%
		Exemptions:	

Taxes and Assessment Details

Property Tax Information as of 12/13/2024

Amount Due if Paid on:  **NOTE:** If you plan to submit payment on a future date, make sure you enter the date and click RECALCULATE to obtain the correct total amount due.

Click on "Statement Details" to expand or collapse a tax statement.

Year	Statement ID	First Half Base Amt.	Second Half Base Amt.	Penalty	Interest	Base Paid	Amount Due
▶ Statement Details							
2024	4485	\$50.74	\$50.68	\$0.00	\$0.00	\$101.42	\$0.00
▶ Statement Details							
2023	4495	\$47.97	\$47.91	\$0.00	\$0.00	\$95.88	\$0.00

Values

(+) Improvement Homesite Value:	+	N/A	
(+) Improvement Non-Homesite Value:	+	N/A	
(+) Land Homesite Value:	+	N/A	
(+) Land Non-Homesite Value:	+	N/A	Ag / Timber Use Value
(+) Curr Use (HS):	+	N/A	N/A
(+) Curr Use (NHS):	+	N/A	N/A

(=) Market Value:	=	N/A	
(-) Productivity Loss:	-	N/A	

(=) Subtotal:	=	N/A	
(+) Senior Appraised Value:	+	N/A	
(+) Non-Senior Appraised Value:	+	N/A	

Stevens County Parcel Map

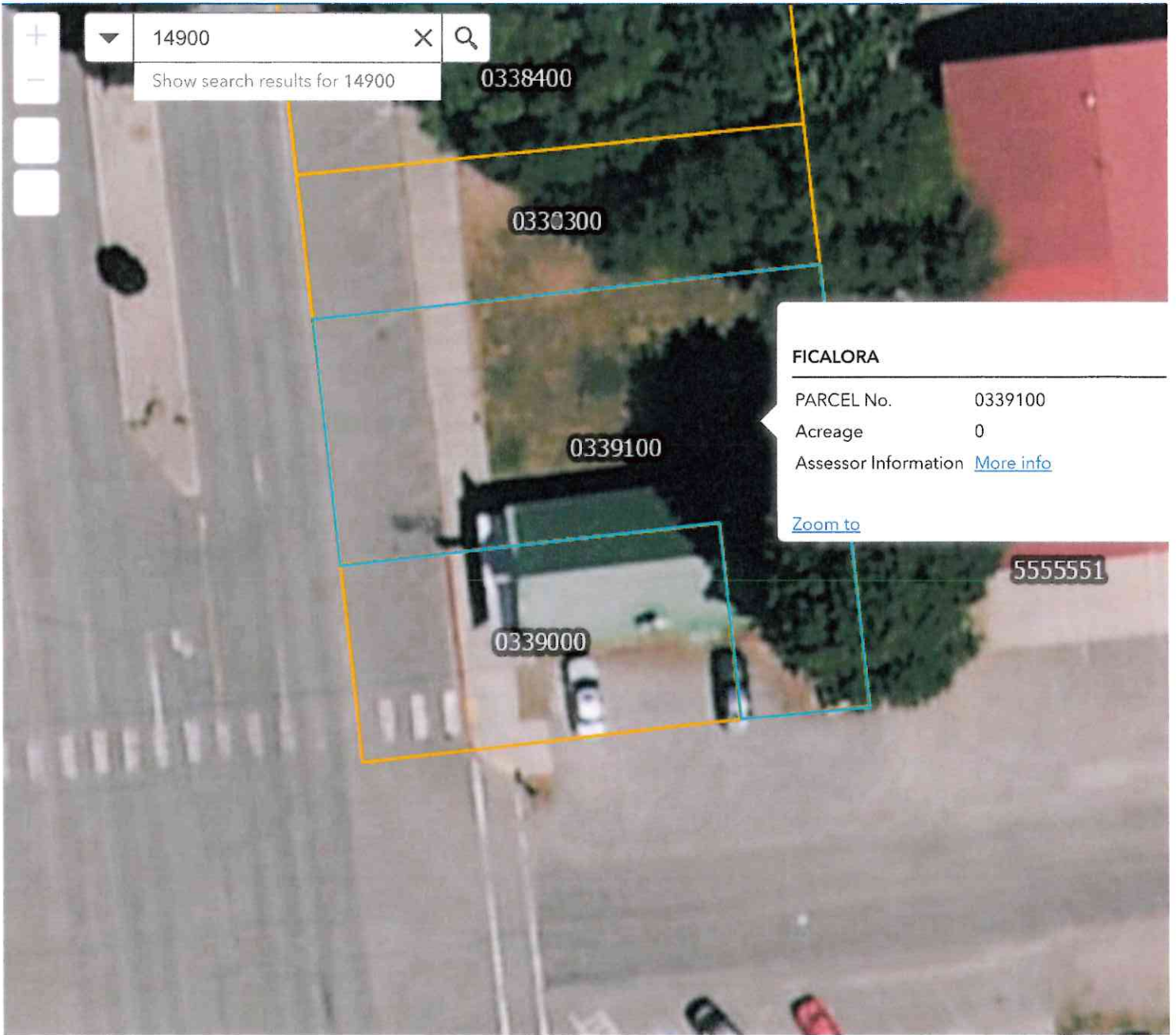

Stevens County Parcel Map

