

ABBREVIATIONS

- RB&C = REBAR AND CAP
- FND = FOUND
- RB = REBAR
- I.P. = IRON PIPE
- T&T = TAG & TACK
- BOB = BASIS OF BEARINGS
- CALC = CALCULATED
- M = MEASURED
- P = PLAT
- PR = PROPORTION
- D = DEED
- R = RECORD

PURPOSE OF SURVEY

SEGREGATION
 LEGAL DESCRIPTION
 SEE SHEETS 3 AND 3 FOR LEGAL DESCRIPTIONS
 BASIS OF BEARINGS
 N89°32'52"E ALONG THE NORTH LINE OF THE NW1/4 OF SECTION 11 AS PER R-5

RECORD OF SURVEY

PORTION OF NE1/4 OF SECTION 10, T29N, R44E, W.M.
 & PORTION OF SECTION 11, T29N, R44E, W.M.
 SPOKANE COUNTY, WASHINGTON

SURVEYORS NOTES

- A) SEE SHEET 2 OF 3 FOR SECTION TIES AND NOTES
- B) THIS BOUNDARY LINE ADJUSTMENT OR SEGREGATION IS NOT A LEGAL SEGREGATION UNTIL COUNTY PLANNING AND ASSESSOR REQUIREMENTS ARE COMPLETED.

AUDITOR'S CERTIFICATE

FILED FOR RECORD THIS 17TH DAY OF August 2009, AT 11:28 A.M. IN BOOK 138 OF SURVEYS AT PAGES 41-43 AT THE REQUEST OF RAMER & ASSOCIATES, L.L.C.
 William D. Benson
 COUNTY AUDITOR Deputy

REFERENCES

- R-1 = ROS BK. 94, PG. 84
- R-2 = ROS BK. 89, PG. 90
- R-3 = ROS BK. 116, PG. 29
- R-4 = ROS BK. 124, PG. 38
- R-5 = ROS BK. 39, PG. 53
- R-6 = ROS BK. 17, PG. 83
- R-7 = ROS BK. 21, PG. 58
- R-8 = ROS BK. 47, PG. 26
- R-9 = ROS BK. 56, PG. 78
- R-10 = ROS BK. 75, PG. 98
- R-11 = ROS BK. 83, PG. 53
- R-12 = ROS BK. 87, PG. 23
- R-13 = ROS BK. 94, PG. 35

LEGEND

- FND #4 REBAR W/ CAP MARKED "LS 18076", UNLESS OTHERWISE NOTED
- SET 1/2" REBAR W/ CAP MARKED "LS 18076"
- ✦ SECTION CORNER
- ⊕ 1/4 SECTION
- ⊗ CENTER SECTION
- PROPERTY LINE
- - - SECTION LINES
- ⋯ RIGHT OF WAY
- ⋯ ADJOINING PROPERTIES
- CENTER LINE
- - - EASEMENTS
- ⊘ FENCE
- △ NOT VISITED THIS SURVEY

EQUIPMENT & PROCEDURES

THE SURVEY PERFORMED HEREON WAS BY USE OF A 5 SECOND TOTAL STATION, USING FIELD TRAVERSE AND RADIAL STAKEOUT METHODS AND/OR A SOKKIA CSR 2700 ISX GPS SYSTEM. BY USING METHODS COMMON TO THE INDUSTRY STANDARD THE AMOUNT OF ERROR IN EACH SYSTEM IS WITHIN WASHINGTON STATE REQUIREMENTS



THIS STAMP IS NOT VALID UNLESS SIGNED BY AN ORIGINAL SIGNATURE AND DATE

SURVEYORS CERTIFICATE

THIS MAP CORRECTLY REPRESENTS A SURVEY MADE BY ME OR UNDER MY DIRECTION IN CONFORMANCE WITH THE REQUIREMENTS OF THE SURVEY RECORDING ACT AT THE REQUEST OF
GARRETT WIGHT

_____, 2009.

LAWRENCE E. BENSON, L.S. #18076

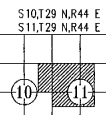

S10,T29,N,R44,E
 S11,T29,N,R44,E



DATE: 07/28/09
 SCALE: 1" = 300'
 DRAWN BY: SFB
 CHECKED BY: LEB
 POINT FILE: 04089

Ramer & Associates, L.L.C.
 CIVIL ENGINEERS AND LAND SURVEYORS
 14 W. GRAVES ROAD, SPOKANE, WASHINGTON 99218 (509) 467-5261

GARRETT WIGHT
 14316 E. OREGON RD.
 ELK, WA 99009

PROJECT NO.
 04089

SHT 1 OF 3

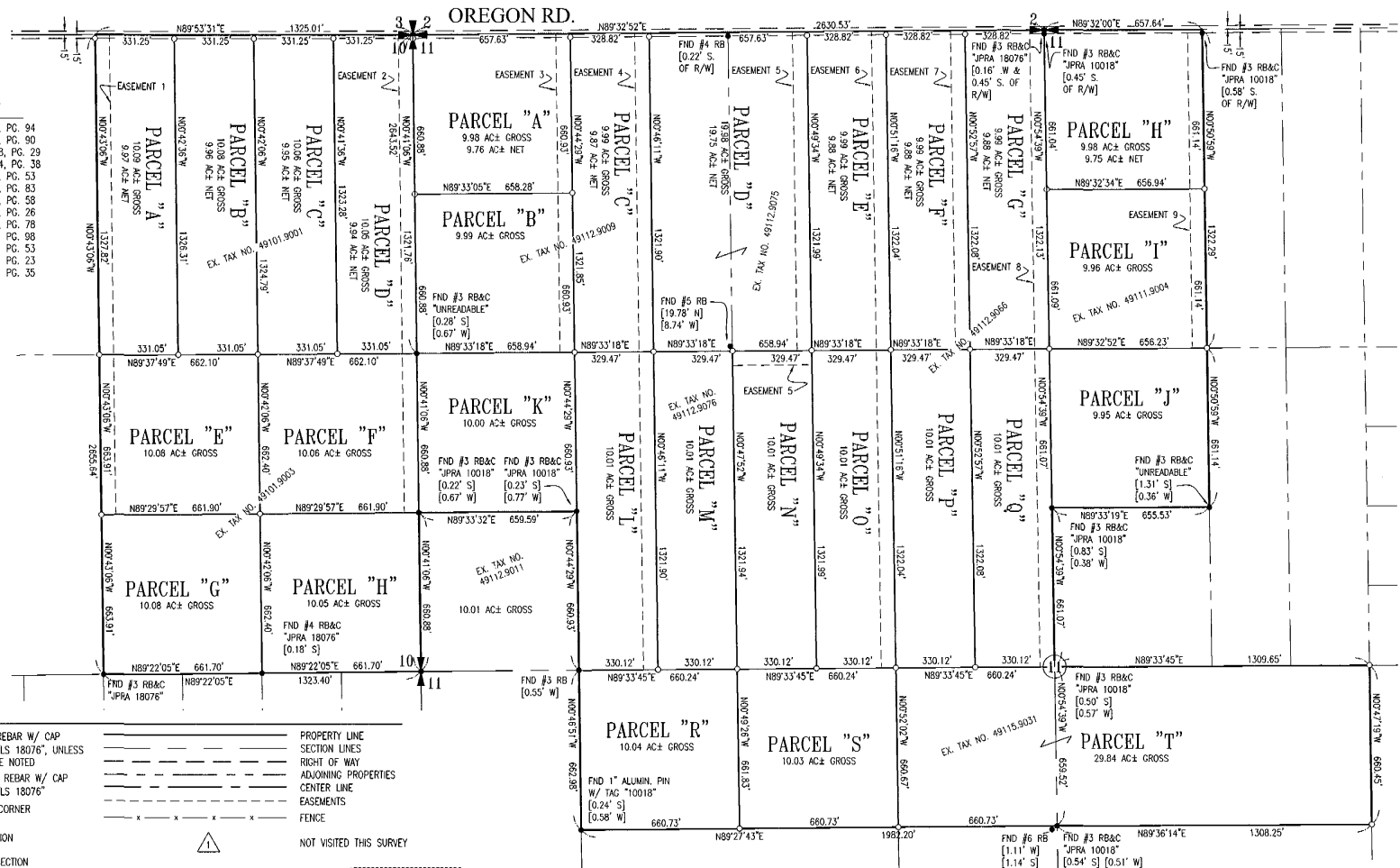

RECORD OF SURVEY

PORTION OF NE1/4 OF SECTION 10, T29N, R44E, W.M.
& PORTION OF SECTION 11, T29N, R44E, W.M.
SPOKANE COUNTY, WASHINGTON

AUDITOR'S CERTIFICATE

FILED FOR RECORD THIS 11th DAY OF August 2009, AT 10:28 A.M. IN BOOK 138 OF RECORDS AT PAGE 41-42 AT THE REQUEST OF RAMER & ASSOCIATES, L.L.C.
By: *William C. Peterson*
COUNTY AUDITOR Deputy

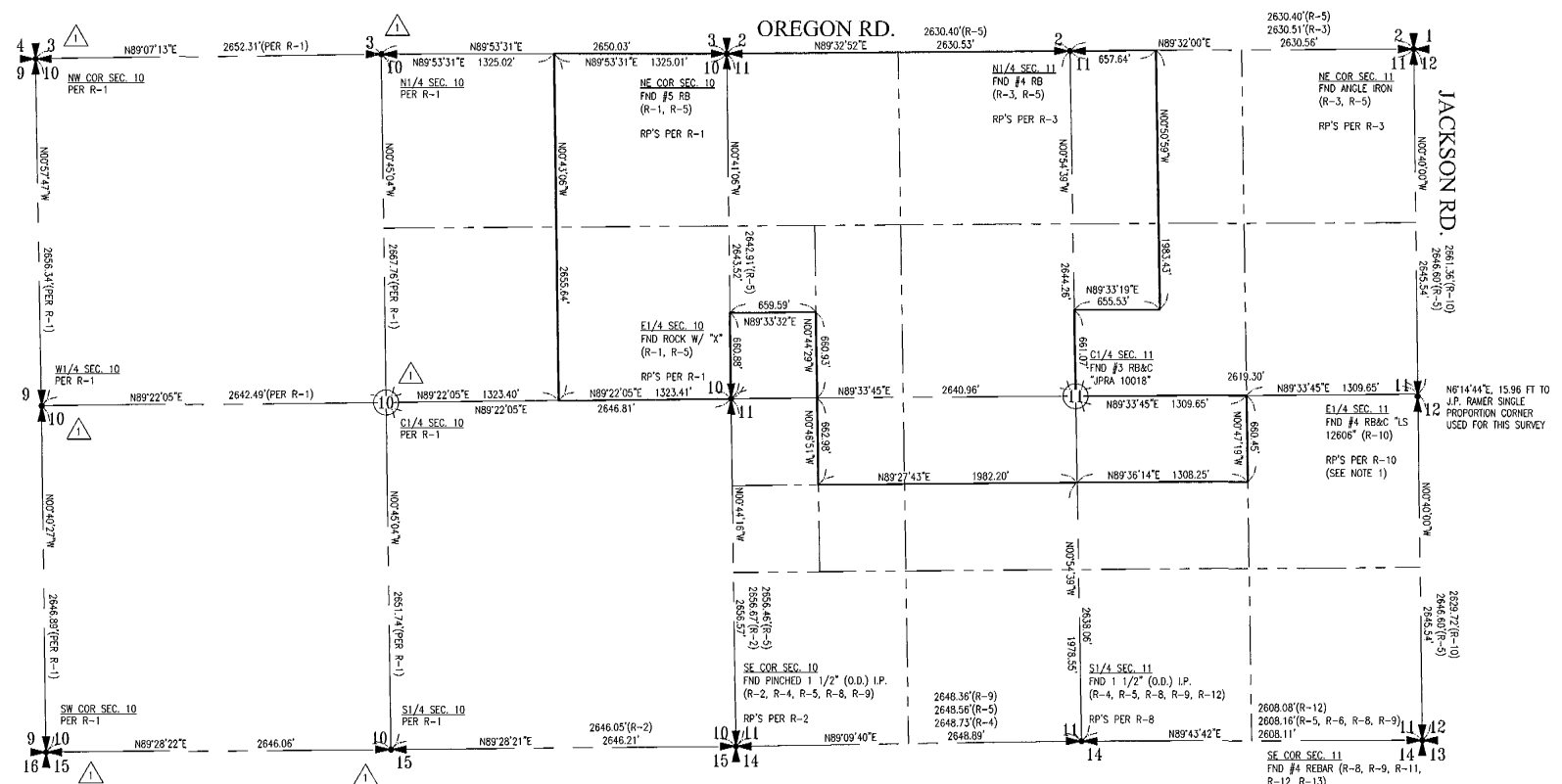

SURVEYORS NOTES

1) J.P. RAMER, PLS FROM 1978-1987 USED SINGLE PROPORTION FOR THE EAST 1/4 CORNER OF SECTION 11. HE SURVEYED A CONSIDERABLE AMOUNT OF SECTION 11. IN 1997 LAWRENCE DUNSMORE, PLS RE-ESTABLISHED THE E1/4 (NW1/4 SECTION 12) FROM COUNTY ENGINEERS ROAD NOTES. I DID ADDITIONAL SURVEY WORK IN SECTION 11 USING J.P. RAMER, PLS SINGLE PROPORTION IN 1999. I REVIEWED LAWRENCE DUNSMORE, PLS LOCATION BASED ON THE HISTORICAL RECORDS AND BELIEVE HIS LOCATION APPROXIMATES THE ORIGINAL C/O POSITION. I HELD THE SINGLE PROPORTION POSITION BY J.P. RAMER, PLS FOR THE PUBLIC BEST INTEREST DUE TO THE AMOUNT OF SURVEYING ALREADY OF HISTORICAL RECORD IN SECTION 11.

LEGEND

- FND #4 REBAR W/ CAP MARKED "LS 18076", UNLESS OTHERWISE NOTED
- SET 1/2" REBAR W/ CAP MARKED "LS 18076"
- ⊕ SECTION CORNER
- ⊕ 1/4 SECTION
- (XX) CENTER SECTION
- — — — — PROPERTY LINE
- — — — — SECTION LINES
- — — — — RIGHT OF WAY
- - - - - ADJOINING PROPERTIES
- — — — — CENTER LINE
- - - - - EASEMENTS
- x x x x x FENCE
- △ NOT VISITED THIS SURVEY

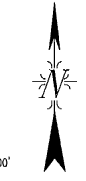

THIS STAMP IS NOT VALID UNLESS SIGNED BY AN ORIGINAL SIGNATURE AND DATE

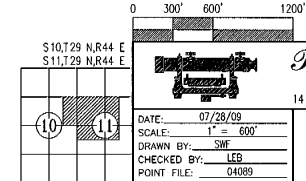

Ramer & Associates, L.L.C.
CIVIL ENGINEERS AND LAND SURVEYORS
14 W. GRAVES ROAD, SPOKANE, WASHINGTON 99218 (509) 467-5261

DATE: 07/28/09
SCALE: 1" = 600'
DRAWN BY: SWF
CHECKED BY: LEB
POINT FILE: 04089

GARRETT WIGHT
14316 E. OREGON RD.
ELK, WA 99009

PROJECT NO. 04089
SHT 2 OF 3

