

Auditor File #: 2022 0000498

Recorded at the request of:

TODD, THOMAS E.

on 01/14/2022 at 15:15

Total of 2 page(s) Paid: \$ 282.50
STEVENS COUNTY, WASHINGTON
LORI LARSEN, AUDITOR

CLINTON

SURVEY

OWNERS: ARTHUR SAMPSON

TO SURVEY

FILED BY: THOMAS E. TODD

SURVEYOR: THOMAS E. TODD

SURVEY BOOK 42

PAGE(S) 7 & 8

LEGAL DESCRIPTION:

SECTION 7	TWP 30	RGE 37
SECTION	TWP	RGE
SECTION	TWP	RGE
SECTION	TWP	RGE
SECTION	TWP	RGE
SECTION	TWP	RGE

**ADDITIONAL INFORMATION: LOT 1, BLOCK 4
OLSON'S ADDITION**

20220000 498
 AUDITOR'S CERTIFICATE
 FILED FOR RECORD THIS 14TH DAY OF January 2022
 AT 15:15 P.M., IN BOOK 42 OF SURVEYS AT PAGES 7+8
 AT THE REQUEST OF THOMAS E. TODD.
 LORI LARSEN
 COUNTY AUDITOR

F. Clinto
 DEPUTY AUDITOR

FEE \$ 282.50

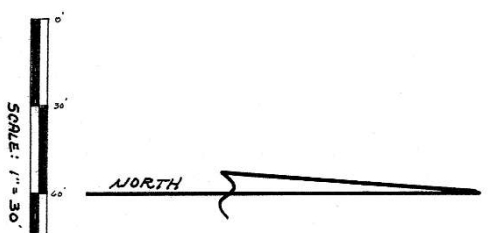
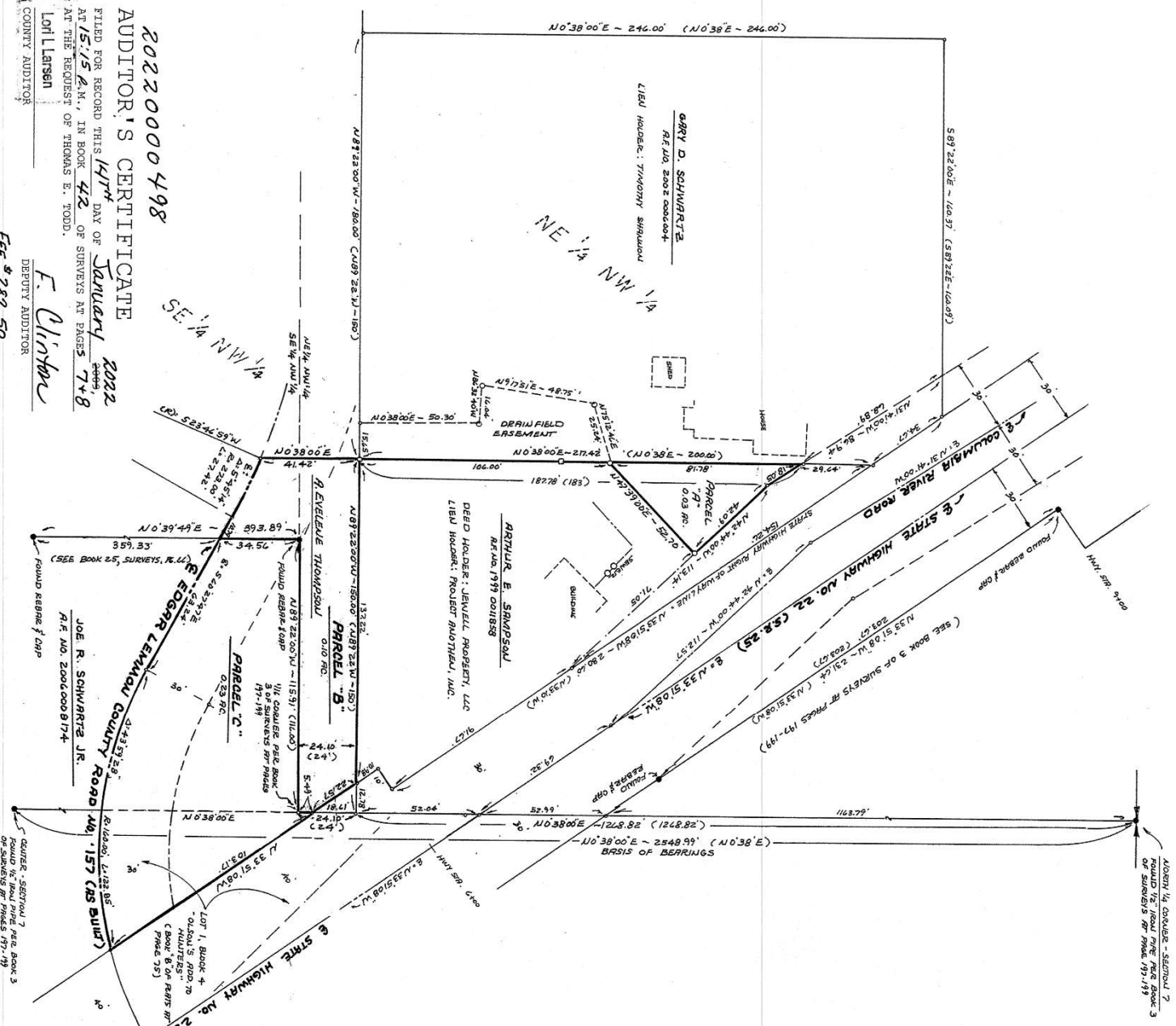

SURVEYOR'S CERTIFICATE

THIS MAP CORRECTLY REPRESENTS A SURVEY MADE BY ME OR UNDER MY DIRECTION IN CONFORMANCE WITH THE REQUIREMENTS OF THE SURVEY RECORDS ACT AT THE REQUEST OF
 IN 007-2009 - AUGUST 2009.

THOMAS E. TODD, I.S. 19648
 THOMAS E. TODD LAND SURVEYOR, LLC
 455 SOUTH OAK STREET, COVINGTON, WA. 99114
 (509) 684-8661

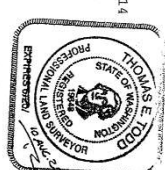

LEGEND

- SET 5/8" REBAR WITH 1/4" ALUM. CAP
- SET HUB AND LATH ON LINE
- NO MONUMENT FOUND OR SET
- FOUND MONUMENT AS INDICATED
- (...) RECORD DATA

FIELD TRAVERSE USING TOPCON GTS-233W
 BASIS OF BEARINGS: THE BEARING N 0°38'00" E, DETERMINED FROM FOUND MONUMENTS SHOWN ON THAT MAP RECORDED IN BOOK 3 OF SURVEYS AT PAGES 197 TO 199, IS THE BASIS OF BEARINGS SHOWN UPON THIS MAP.

FOR ADDITIONAL SURVEY DATA SEE:
 BOOK 3 OF SURVEYS AT PAGES 197-199
 BOOK 24 OF SURVEYS AT PAGES 57-58
 BOOK 25 OF SURVEYS AT PAGES 66-68

RECORD OF SURVEY

IN LOT 1 OF BLOCK 4 OF OLSON'S ADDITION TO THE TOWN OF HUNTERS, ACCORDING TO THAT MAP RECORDED IN BOOK "B" OF PLATS AT PAGE 15, AND IN THE SE 1/4 OF THE NW 1/4 AND IN THE NE 1/4 OF THE NW 1/4, ALL IN SECTION 7, T. 30 N., R. 37 E., W.M., STEVENS COUNTY, WASHINGTON.

PARCEL "A" (SAMPSON TO GARY SCHARATZ)

THAT PART OF THE NE 1/4 OF THE NW 1/4 OF SECTION 7, T. 30 N., R. 37 E., W.M., STEVENS COUNTY, WASHINGTON, DESCRIBED AS FOLLOWS:

COMMENCING AT THE NORTH QUARTER CORNER OF SAID SECTION 7; THENCE, ALONG THE NORTH AND SOUTH CENTERLINE OF SAID SECTION 7, S 0°38'00" W 1268.82 FT.; THENCE, LEAVING SAID NORTH AND SOUTH CENTERLINE, N 89°22'00" W 150.00 FT. TO THE SOUTHWEST CORNER OF THAT TRACT OF LAND DESCRIBED IN THAT DEED RECORDED UNDER AUDITOR'S FILE NO. 20020006004; THENCE, ALONG THE EAST LINE OF SAID TRACT OF LAND, N 0°38'00" E 106.00 FT. TO THE POINT OF BEGINNING FOR THIS DESCRIPTION; THENCE, LEAVING SAID EAST LINE, N 47°39'00" E 52.70 FT. TO THE WESTERLY RIGHT OF WAY LINE OF COLUMBIA RIVER ROAD; THENCE, ALONG THE WESTERLY RIGHT OF WAY LINE OF SAID COLUMBIA RIVER ROAD, N 42°41'00" W 42.09 FT.; THENCE, CONTINUING ALONG SAID WESTERLY RIGHT OF WAY LINE, N 31°41'00" W 18.05 FT. TO THE EAST LINE OF THAT TRACT OF LAND DESCRIBED IN THAT DEED RECORDED UNDER AUDITOR'S FILE NO. 20020006004; THENCE, LEAVING SAID RIGHT OF WAY LINE AND ALONG SAID EAST LINE, S 0°38'00" W 81.78 FT. TO THE POINT OF BEGINNING.

SUBJECT TO EASEMENTS AND RESTRICTIONS OF RECORD.

PARCEL "B" (THOMPSON TO SAMPSON)

THAT PART OF THE NE 1/4 OF THE NW 1/4 AND THAT PART OF THE SE 1/4 OF THE NW 1/4, ALL IN SECTION 7, T. 30 N., R. 37 E., W.M., STEVENS COUNTY, WASHINGTON, DESCRIBED AS FOLLOWS:

COMMENCING AT THE NORTH QUARTER CORNER OF SAID SECTION 7; THENCE, ALONG THE NORTH AND SOUTH CENTERLINE OF SAID SECTION 7, S 0°38'00" W 1268.82 FT. TO THE SOUTHWEST CORNER OF THAT TRACT OF LAND DESCRIBED IN THAT DEED RECORDED UNDER AUDITOR'S FILE NO. 19990011858; THENCE, LEAVING SAID NORTH AND SOUTH CENTERLINE AND ALONG THE SOUTH LINE OF SAID TRACT OF LAND, N 86°22'00" W 12.78 FT. TO THE WESTERLY RIGHT OF WAY LINE OF STATE HIGH NO. 22 (SR 25) AND THE POINT OF BEGINNING FOR THIS DESCRIPTION; THENCE, LEAVING SAID STATE HIGHWAY RIGHT OF WAY LINE AND CONTINUING ALONG SAID SOUTH LINE, N 89°22'00" W 137.22 FT. TO THE SOUTHWEST CORNER OF SAID TRACT OF LAND DESCRIBED UNDER AUDITOR'S FILE NO. 19990011858; THENCE S 0°38'00" W 41.42 FT. TO THE CENTERLINE OF EDGAR LENNON COUNTY ROAD NO. 157, SAID POINT BEING ON CURVE CONCAVE TO THE SOUTHWEST, HAVING A RADIUS OF 273.00 FT., THE CENTER OF WHICH BEARS S 23°46'59" W; THENCE, ALONG SAID CENTERLINE AND CURVE, SOUTHWESTERLY 27.42 FT. THROUGH A CENTRAL ANGLE OF 5°45'14"; THENCE S 60°27'47" E 10.79 FT. TO THE WEST LINE OF THAT TRACT OF LAND DESCRIBED IN THAT DEED RECORDED UNDER AUDITOR'S FILE NO. 20060008174; THENCE, LEAVING THE CENTERLINE OF SAID COUNTY ROAD NO. 157 AND ALONG SAID WEST LINE, N 0°39'49" E 34.56 FT. TO THE NORTHWEST CORNER OF SAID TRACT OF LAND DESCRIBED UNDER AUDITOR'S FILE NO. 20060008174; THENCE, ALONG THE NORTH LINE OF SAID TRACT OF LAND, S 89°22'00" E 115.91 FT. TO THE NORTH AND SOUTH CENTERLINE OF SAID SECTION 7; THENCE, ALONG SAID NORTH AND SOUTH CENTERLINE, N 0°38'00" E 5.49 FT. TO THE WESTERLY RIGHT OF WAY LINE OF STATE HIGHWAY NO. 22 (SR 25); THENCE, LEAVING SAID NORTH AND SOUTH CENTERLINE OF SAID SECTION 7 AND ALONG SAID STATE HIGHWAY RIGHT OF WAY LINE, N 33°51'08" W 22.57 FT. TO THE POINT OF BEGINNING.

SUBJECT TO EASEMENTS AND RESTRICTIONS OF RECORD.

PARCEL "C" (JOE SCHARATZ JR. TO SAMPSON)

THAT PART OF LOT 1 OF BLOCK 4 OF OLSON'S ADDITION TO THE TOWN OF HUNTERS, ACCORDING TO THAT MAP RECORDED IN BOOK "B" OF PLATS AT PAGE 75 AND THAT PART OF THE SE 1/4 OF THE NW 1/4, ALL IN SECTION 7, T. 30 N., R. 37 E., W.M., STEVENS COUNTY, WASHINGTON, DESCRIBED AS FOLLOWS:

COMMENCING AT THE NORTH QUARTER CORNER OF SAID SECTION 7; THENCE, ALONG THE NORTH AND SOUTH CENTERLINE OF SAID SECTION 7, S 0°38'00" W 1268.82 FT. TO THE SOUTHWEST CORNER OF THAT TRACT OF LAND DESCRIBED IN THAT DEED RECORDED UNDER AUDITOR'S FILE NO. 20060008174 AND THE POINT OF BEGINNING FOR THIS DESCRIPTION; THENCE, LEAVING SAID NORTH AND SOUTH CENTERLINE AND ALONG THE NORTH LINE OF SAID TRACT OF LAND, N 89°22'00" W 115.91 FT. TO THE NORTHWEST CORNER OF SAID TRACT OF LAND DESCRIBED UNDER AUDITOR'S FILE NO. 20060008174; THENCE, ALONG THE WEST LINE THEREOF, S 0°39'49" W 34.56 FT. TO THE POINT OF BEGINNING FOR THIS DESCRIPTION; THENCE, LEAVING SAID WEST LINE AND ALONG THE CENTERLINE AND ALONG THE WEST LINE OF SAID COUNTY ROAD NO. 157, N 89°22'00" W 103.1 FT. TO THE NORTH-SOUTH CENTERLINE OF SAID SECTION 7; THENCE, ALONG SAID NORTH-SOUTH CENTERLINE, S 0°38'00" W 5.49 FT. TO THE POINT OF BEGINNING.

SUBJECT TO EASEMENTS AND RESTRICTIONS OF RECORD.

DRAIN FIELD EASEMENT

AN EASEMENT FOR DRAIN FIELD PURPOSES, OVER, UNDER AND ACROSS A TRACT OF LAND IN THE NE 1/4 OF THE NW 1/4 OF SECTION 7, T. 30 N., R. 37 E., W.M., STEVENS COUNTY, WASHINGTON, DESCRIBED AS FOLLOWS:

COMMENCING AT THE NORTH QUARTER CORNER OF SAID SECTION 7; THENCE, ALONG THE NORTH AND SOUTH CENTERLINE OF SAID SECTION 7, S 0°38'00" W 1268.82 FT.; THENCE, LEAVING SAID NORTH AND SOUTH CENTERLINE, N 89°22'00" W 150.00 FT. TO THE SOUTHWEST CORNER OF THAT TRACT OF LAND DESCRIBED IN THAT DEED RECORDED UNDER AUDITOR'S FILE NO. 20020006004 AND THE POINT OF BEGINNING FOR THIS DESCRIPTION; THENCE, ALONG THE SOUTH LINE OF SAID TRACT OF LAND, N 0°38'00" E 50.30 FT.; THENCE, LEAVING SAID SOUTH LINE, N 0°38'00" E 50.30 FT.; THENCE N 86°32'40" W 16.04 FT.; THENCE N 9°17'51" E 48.75 FT.; THENCE N 75°12'46" E 25.24 FT. TO THE EAST LINE OF THAT TRACT OF LAND DESCRIBED IN THAT DEED RECORDED UNDER AUDITOR'S FILE NO. 20020006004; THENCE, ALONG SAID EAST LINE, S 0°38'00" E 106.00 FT. TO THE POINT OF BEGINNING.

RECORD OF SURVEY

IN LOT 1 OF BLOCK 4 OF OLSON'S ADDITION TO THE TOWN OF HUNTERS, ACCORDING TO THAT MAP RECORDED IN BOOK "B" OF PLATS AT PAGE 15, AND IN THE SE 1/4 OF THE NW 1/4 AND IN THE NE 1/4 OF THE NW 1/4, ALL IN SECTION 7, T. 30 N., R. 37 E., W.M., STEVENS COUNTY, WASHINGTON.

THOMAS E. TODD, L.S. 19548
LAND SURVEYOR, LLC
455 SOUTH GALE STREET, COVINGTON, WA, 99114
(509) 694-8661

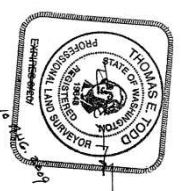

20220000-498

SHEET 2 OF 2 SHEETS