

LOT 4
of K. Sanderlin Short Plat
No 184069

5.45 acres

Survey done by field traverse
Topcon GTS-3B one
total station. The closed
loop was adjusted using
least squares method.

LEGEND:

- ——— Indicates survey monuments found.
○ ——— Indicates 1/2" x 4" rebar with aluminum survey caps set in concrete.
— — — — — Property corners or on property lines.
————— Indicates boundary of surveyed property.

Basis of bearings is the East line of the Southeast quarter of Section 3 as shown on the survey plat by Ralph Main recorded in Volume 1 of Surveys at Page 153.

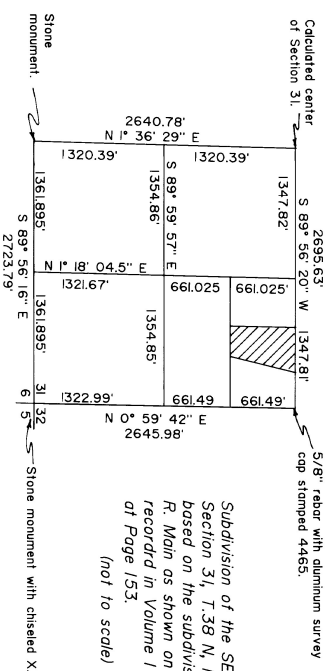

Subdivision of the SE 1/4 Section 31, T.38 N, R.33 E based on the subdivision R. Main as shown on survey recorded in Volume 1 of Survey at Page 153.

(e)

AUDITOR'S CERTIFICATE
215855

for record this 19th day of Oct., 1970 at 4:30 p.m. in
2 of Supplement page 16-2 at the request of
Bill Chapman

David M. Ferguson
County Auditor

SURVEYOR'S CERTIFICATE

This map correctly represents a survey made by me or under my direction in conference with the requirements of the Survey Recording Act at the request of Bill Grayum on August 19 1990 London 71 Grayum

Certificate No. 20706



NE 1/4 of the SE 1/4
Section 31
Township 38 North
Range 33 East, W.M.

GORDON H. GRAY
PROFESSIONAL LAND
Box 1037, Allyn, WA 98524 Phone

OWN BY	DATE
GHG	Oct. 1990
CMRD BY	SCALE
CKG	1" = 50'