

Stevens County Title Company

280 S Oak - 100 E Birch, Colville, WA 99114
(Ph) 509-684-4589 - (Fx) 509-684-5448

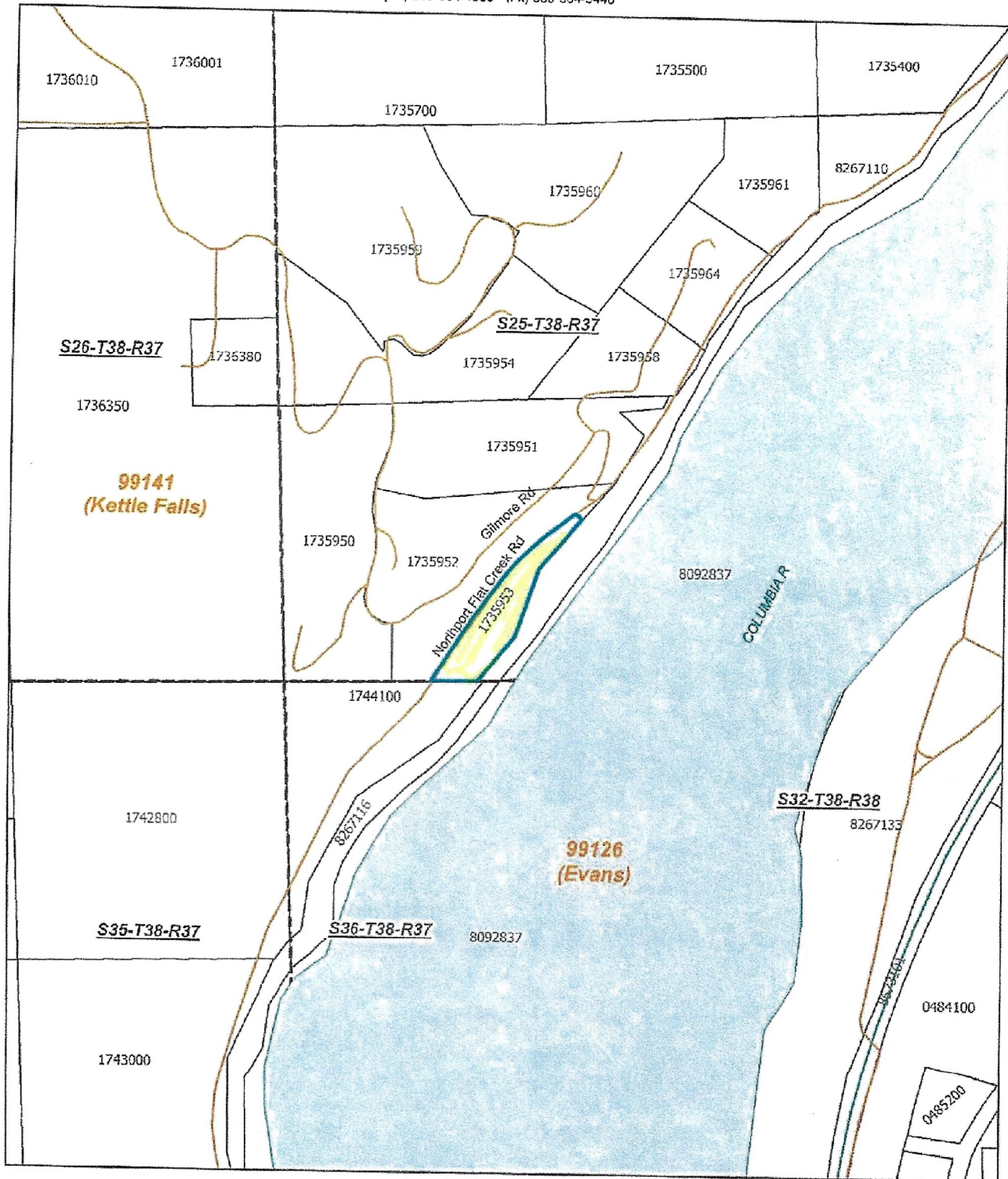

0 225 450 900 1,350 1,800 Feet
1 inch = 600 feet



This sketch is furnished for your information only. The Company has not surveyed the premises and assumes no liability for any inaccuracy therein.

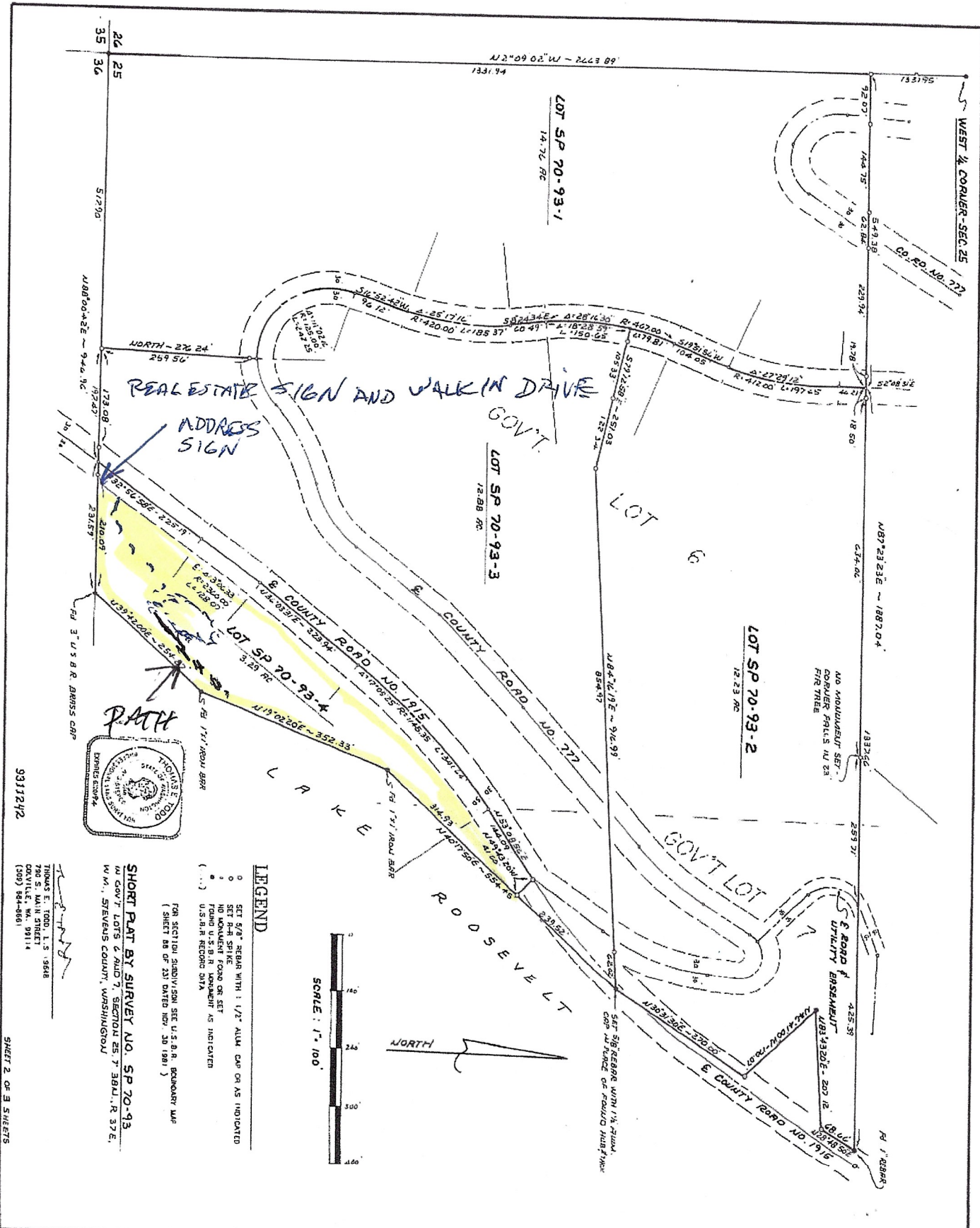

LEGEND

- SET 5/8" REBAR WITH 1/2" ALUM CAP OR AS INDICATED
- SET R.R. SPIKE
- NO MONUMENT FOUND OR SET
- FOUND U.S.B.R. MONUMENT AS INDICATED
- (...) U.S.B.R. RECORD DATA

FOR SECTION SUBDIVISION SEE U.S.B.R. BOUNDARY MAP
(SHEET 88 OF 231 DATED NOV. 30 1981)

SHORT PLAT BY SURVEY NO. SP 70-93
IN GOVT LOTS 6 AND 7, SECTION 25, T. 38N., R. 37E.,
W.M., STEVENS COUNTY, WASHINGTON

THOMAS E. TODD, L.S. 3848
790 S. MAIN STREET
COVINGTON, WA. 99114
(309) 844-8861

SHEET 2 OF 3 SHEETS
C-37

Boone

Legend

 2460 Bossburg Cutoff Rd

 2460 Bossburg Cutoff Rd

Google Earth



900 ft

