

RECORD OF SURVEY

T34NR38E W.M. SECTION 4 SOUTHEAST QUARTER

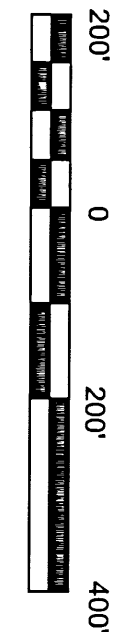
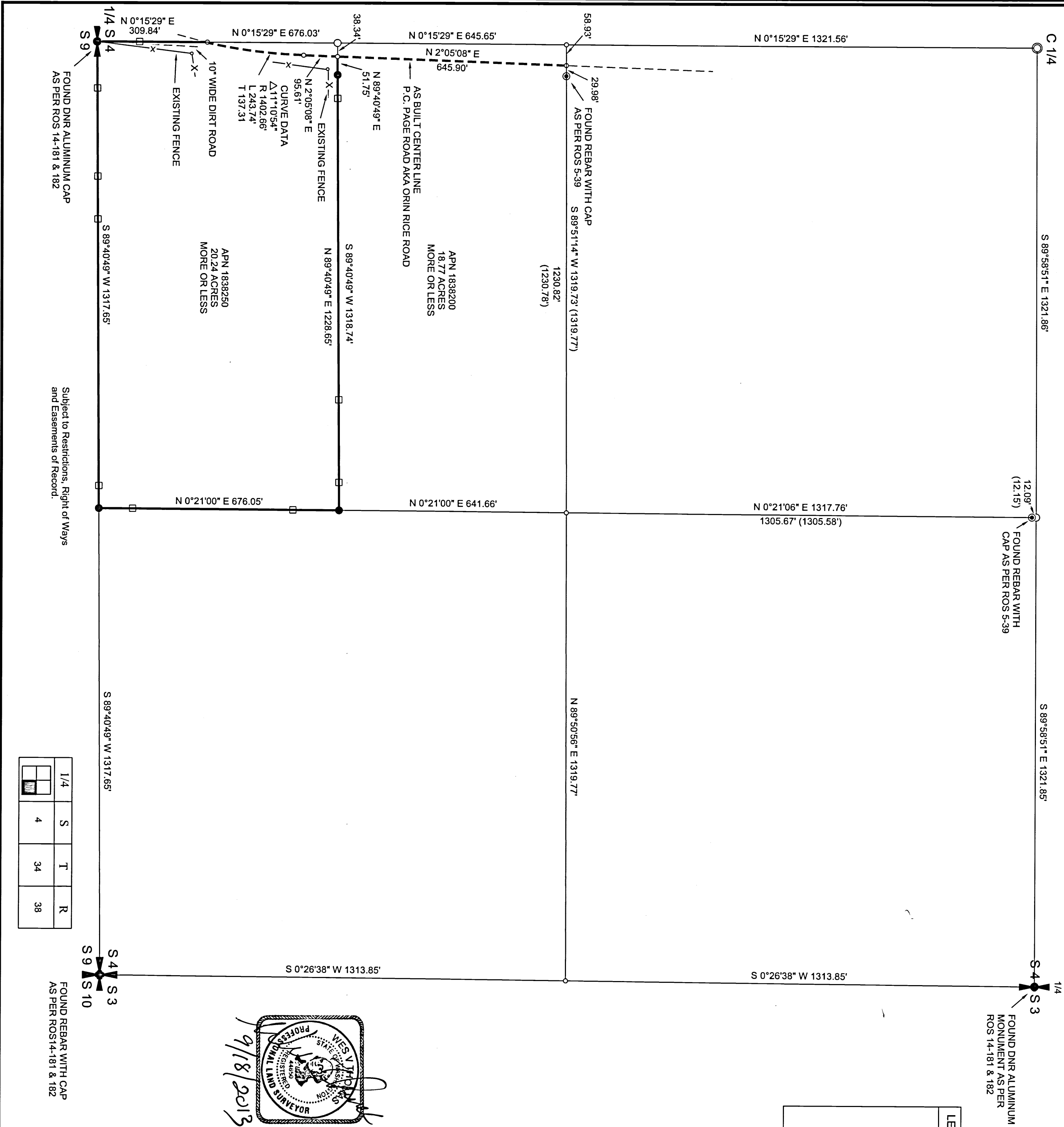

LEGEND	
	CALCULATED POSITION
	SET REBAR WITH CAP
	FOUND 1/4 CORNER AS DESCRIBED
	FOUND SECTION CORNER AS DESCRIBED
	FOUND MONUMENT AS DESCRIBED
	2' X 2" WOOD HUB WITH 4' LATH

Method of Survey:

This Survey was performed with a Topcon GTS-303 Total Station using forced centering field traverse techniques. Closure meets or exceeds the requirements of the State of Washington.

References:

ROS 5-39, ROS 3-185, ROS 4-9, ROS 14-181 AND 182.

Basis of Bearing:

SOUTH HALF OF THE EAST LINE AS BEING N0°26'38"E AS PER ROS 5-39 AND ROS 3-185.

THOMAS LAND SURVEYS

1071 BEAR CREEK ROAD  
COLVILLE WA 99114  
509-684-1157

DRAWN BY: WT
SHEET 1 OF 1
REVISION 1 OF 1

WES@THOMASLANDSURVEYS.COM

Surveyor's Certificate:

This map correctly represents a survey made by me or under my direction in conformance with the requirements of the "Survey Recording Act" at the request of: COBY AND TRINA FOUST.

*Wes V Thomas* 9/18/2013  
Wes V Thomas, PL544650 Date

Auditor's Certificate:

Filed for record this 18<sup>th</sup> day of Sept. 2013 at 1:51 p.m., in Book 33 of Surveys, at Page 76, at the request of Thomas Land Surveys.

Document No. 20130007684 SS Tim Gray  
County Auditor

Fee \$128.00 By: F. Clinton  
Deputy

1/4	S	T	R
4	34	38	