

Auditor File #: 2015 0006158

Recorded at the request of:

THOMAS LAND SURVEYS

on 08/17/2015 at 15:09

Total of 1 page(s) Paid: \$ 146.00
STEVENS COUNTY, WASHINGTON

TIM GRAY, AUDITOR

AALLEN

SURVEY

OWNERS: GARY BELLINGER

**TO SURVEY
FILED BY THOMAS LAND SURVEYS**

SURVEYOR WES V. THOMAS

SURVEY BOOK 35

PAGE(S) 106

LEGAL DESCRIPTION:

SECTION 8	TWP 32	RGE 38
SECTION	TWP	RGE
SECTION	TWP	RGE
SECTION	TWP	RGE
SECTION	TWP	RGE
SECTION	TWP	RGE

ADDITIONAL INFORMATION: PORTION E1/2

RECORD OF SURVEY
SECTION 8 TOWNSHIP 32 NORTH RANGE
38 EAST W.M. STEVENS COUNTY WASHINGTON.

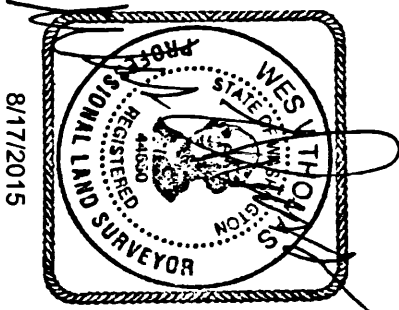
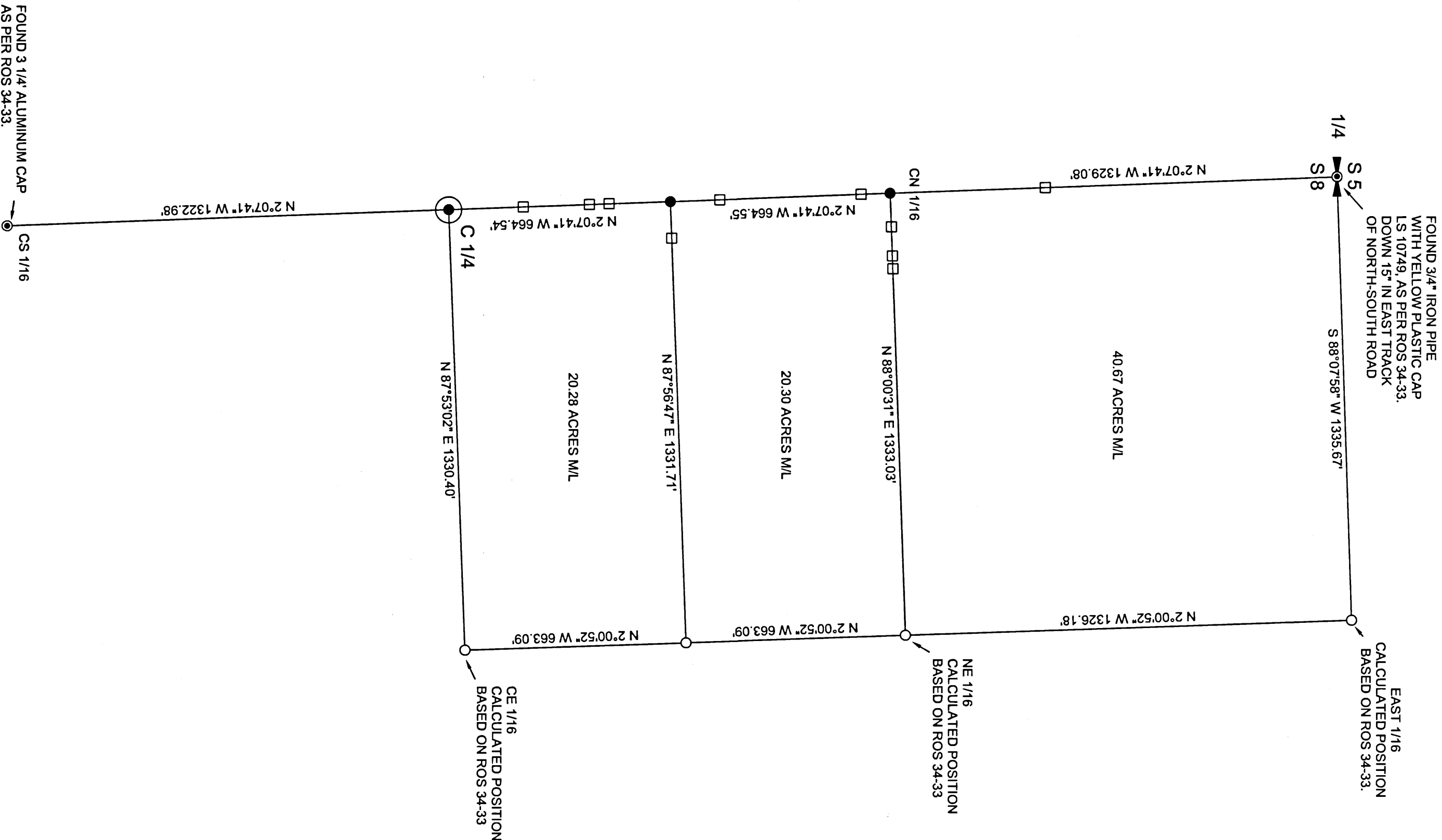

1/4	S	T	R
X	08	32N	38E