

**ALTA COMMITMENT FOR TITLE
INSURANCE EXHIBIT "A"
LEGAL DESCRIPTION**

ISSUED BY
Stevens County Title & Escrow

File No.: 25-41715-SCT

Parcel 1831201:

The N1/2 of the SW1/4 of the NE1/4 and the N1/2 of the S1/2 of the SW1/4 of the NE1/4 in Section 34, Township 33 North, Range 38 East, W.M., in Stevens County, Washington, lying West of the centerline of Burgess County Road, also known as Pearson County Road No. 1868.

Abbreviated Legal: P/O NE1/4, 34-33-38

Tax Parcel No.: 1831201

Property Address: 252X Burgess Road, Addy, WA 99101

Seller: _____

Buyer: _____

Seller: _____

Buyer: _____

The address shown above is provided for information only, as a convenience for the customer and is not included in the legal description to be insured. The Address was determined by public records and the Company assumes no liability for any inaccuracy of the address.

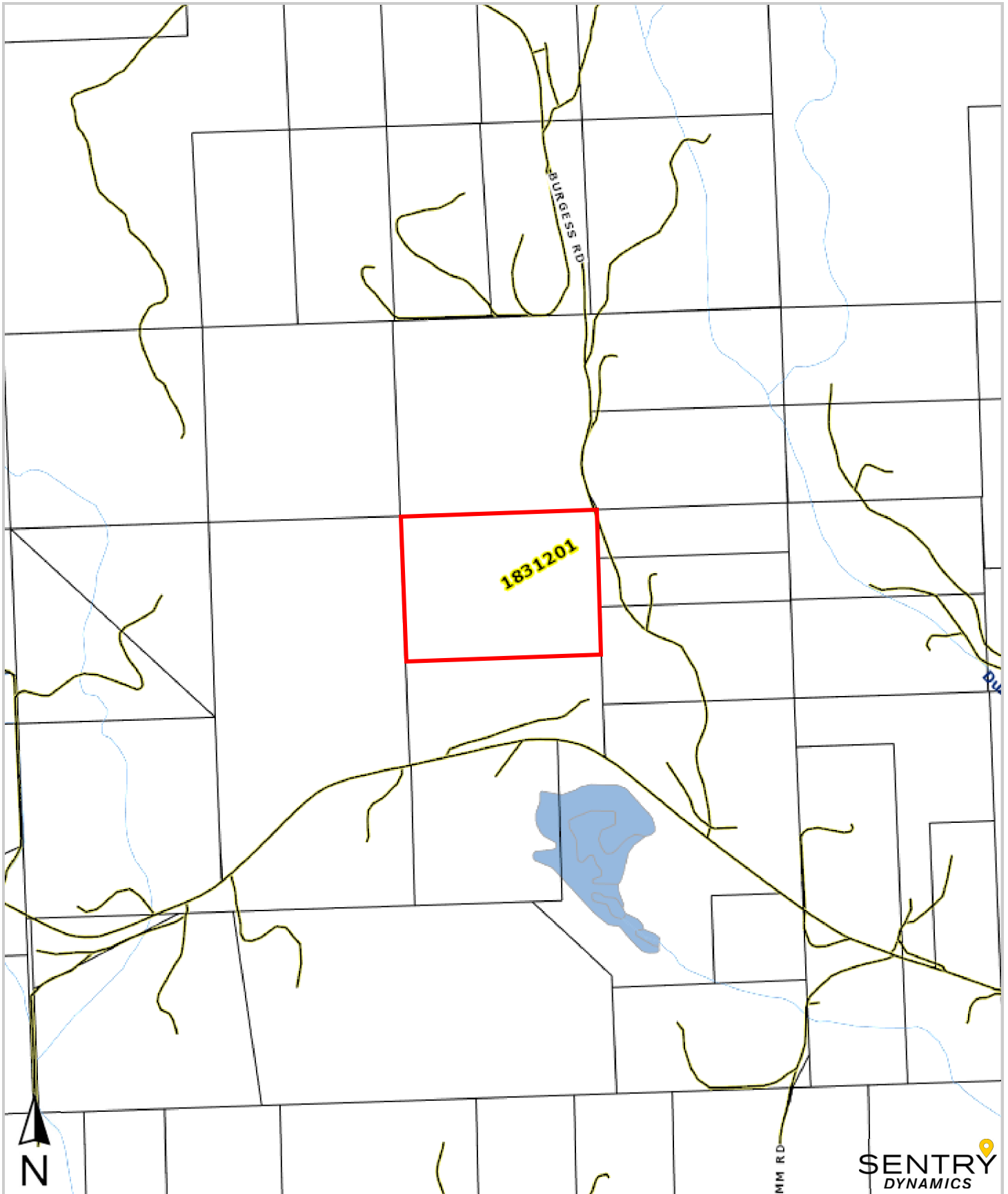

STEVENS COUNTY
 TITLE & ESCROW

This map/plat is being furnished as an aid in locating the herein described land in relation to adjoining streets, natural boundaries and other land, and is not a survey of the land depicted. Except to the extent a policy of title insurance is expressly modified by endorsement, if any, the company does not insure dimensions, distances, location of easements, acreage or other matters shown thereon.

SENTRY
 DYNAMICS