

N3385 LWWU

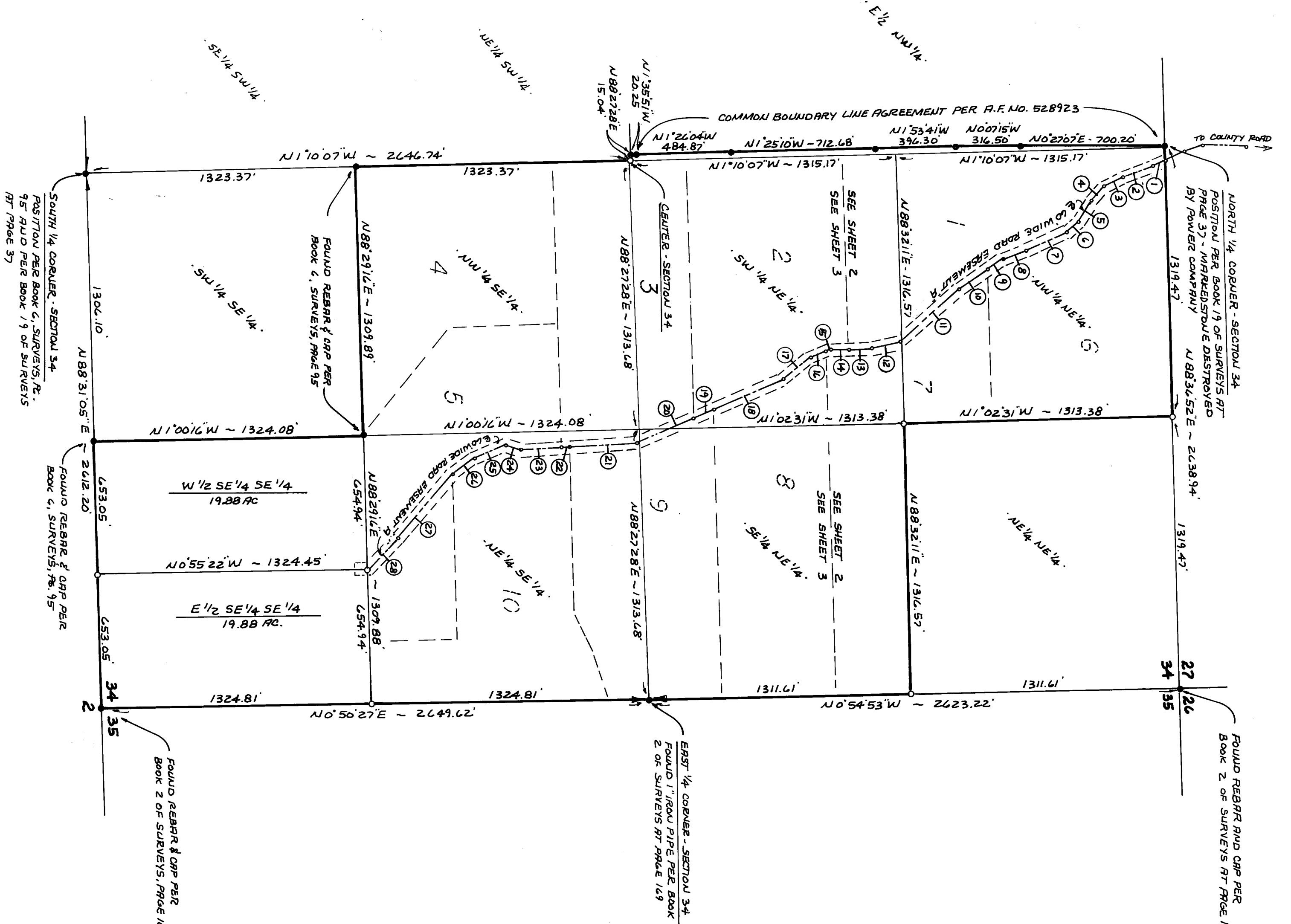

CENTERLINE DATA

1. S 26°03'14" E 65.15 FT.
2. S 18°15'28" E 157.21 FT.
3. S 22°43'13" E 96.63 FT.
4. S 46°04'26" E 103.01 FT.
5. S 59°49'44" E 126.23 FT.
6. S 41°40'41" E 69.00 FT.
7. S 24°03'02" E 212.80 FT.
8. S 18°32'58" E 121.97 FT.
9. S 34°13'45" E 90.04 FT.
10. S 34°13'45" E 172.00 FT.
11. S 41°28'57" E 380.77 FT.
12. S 14°36'19" E 150.22 FT.
13. S 1°26'35" E 111.02 FT.
14. S 1°26'35" E 88.39 FT.
15. S 20°50'22" E 17.49 FT.
16. S 20°50'22" E 81.40 FT.
17. S 37°07'56" E 180.80 FT.
18. S 22°06'50" E 370.79 FT.
19. S 22°06'50" E 112.08 FT.
20. S 22°06'50" E 310.47 FT.
21. S 3°50'00" E 306.14 FT.
22. S 3°50'00" E 43.01 FT.
23. S 3°50'00" E 198.99 FT.
24. S 13°19'22" W 78.21 FT.
25. S 18°49'19" E 161.13 FT.
26. S 34°35'48" E 134.99 FT.
27. S 50°54'14" E 408.78 FT.
28. S 46°45'28" E 210.31 FT.

LEGEND

- SET 5/8" REBAR WITH 1 1/2" ALUM. CAP
- NO MONUMENT FOUND OR SET
- SET HUB AND LATH ON LINE
- FOUND REBAR AND CAP PER BOOK 4 OF SURVEYS AT PAGE 181 OR AS INDICATED
- (---) RECORD DATA
- EXISTING FENCE LINE
- FOUND REBAR AND CAP PER BOOK 18 OF SURVEYS AT PAGE 103
- FIELD TRAVERSE USING TOPCON GTS-235W

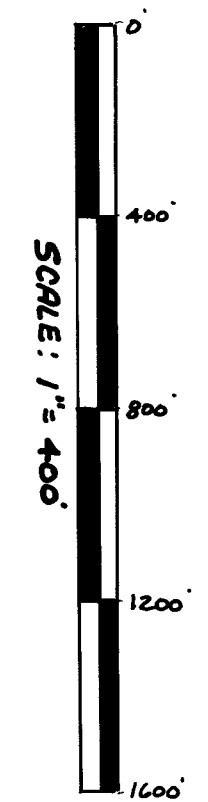

SURVEYOR'S CERTIFICATE

THIS MAP CORRECTLY REPRESENTS A SURVEY MADE BY ME OR UNDER MY DIRECTION IN CONFORMANCE WITH THE REQUIREMENTS OF THE SURVEY RECORDING ACT AT THE REQUEST OF MIKE MATHLEY IN JRM - MRY 2005

TC & TR

THOMAS E. TODD, L.S. 18648
 THOMAS E. TODD LAND SURVEYOR, LLC
 455 SOUTH OAK STREET
 COLVILLE, WA, 99114
 (509) 684-8661

AUDITOR'S CERTIFICATE

20050007966

FILED FOR RECORD THIS 8TH DAY OF JULY 2005
 AT 12:47 P.M. IN BOOK 25 OF SURVEYS AT PAGE 52, 53, 54, 55 & 56
 AT THE REQUEST OF THOMAS E. TODD.

Tim Gray COUNTY AUDITOR
F. Clinton DEPUTY AUDITOR
 FEE \$105.00

RECORD OF SURVEY

IN THE NE 1/4, IN THE SE 1/4, AND IN THE E 1/2 OF THE NW 1/4,
 ALL IN SECTION 34, T. 36 N., R. 38 E., W.M., STEVENS COUNTY,
 WASHINGTON.

Vol 330 p 1170

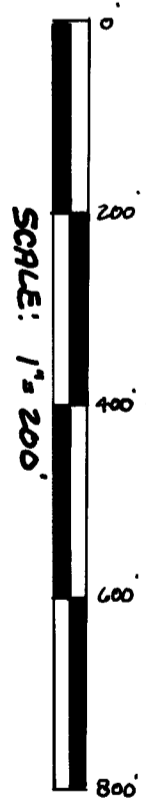
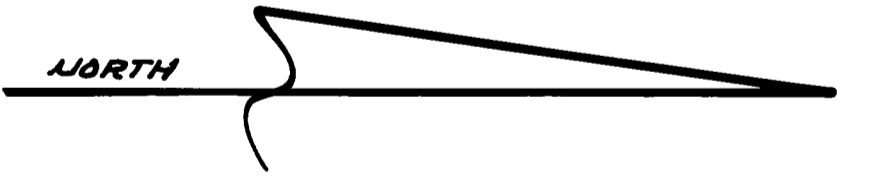
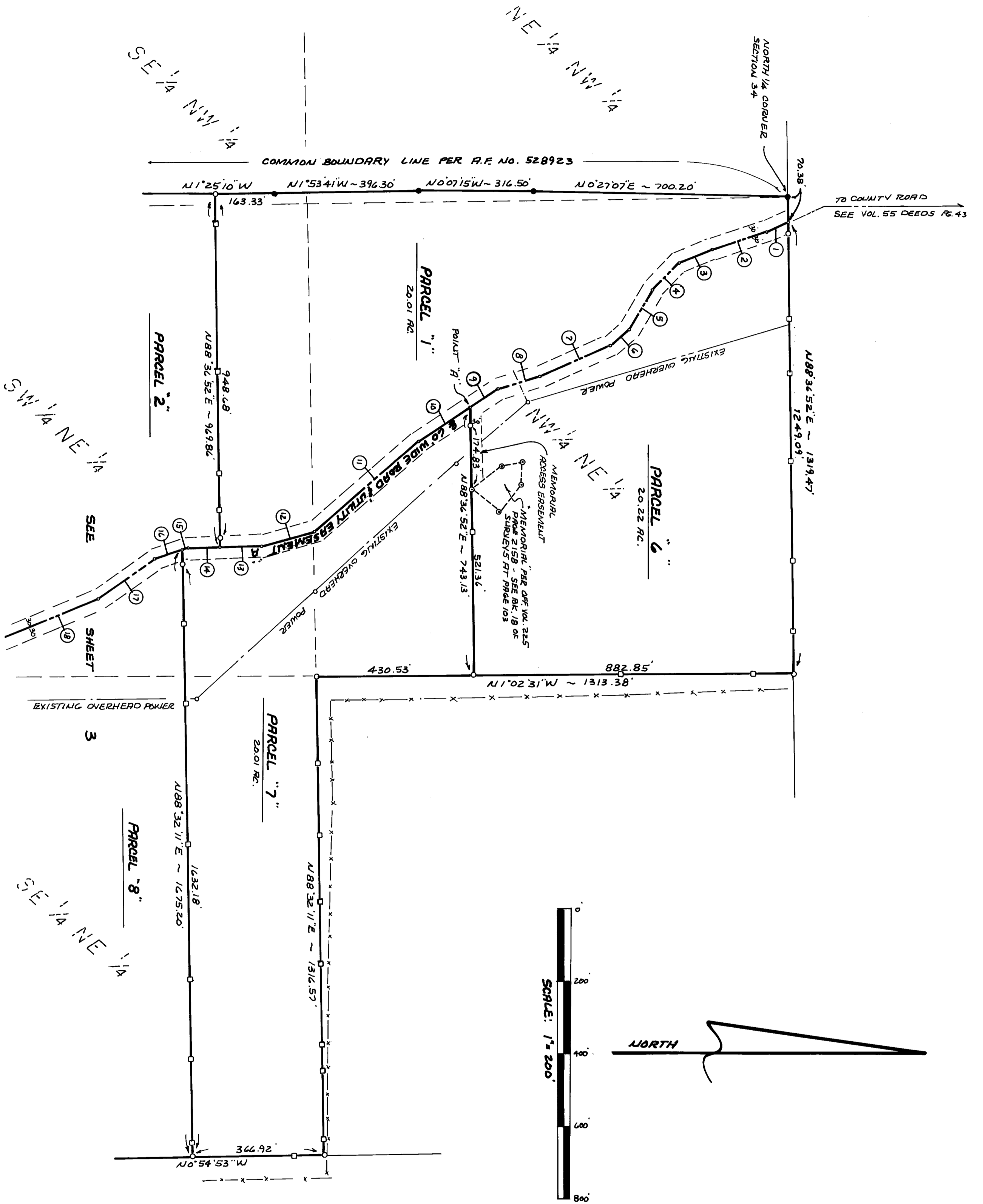

THOMAS E. TODD, L.S. 19848
 THOMAS E. TODD LAND SURVEYOR, LLC
 455 SOUTH OAK STREET
 COLVILLE, WASHINGTON, 99114
 (509) 684-8661

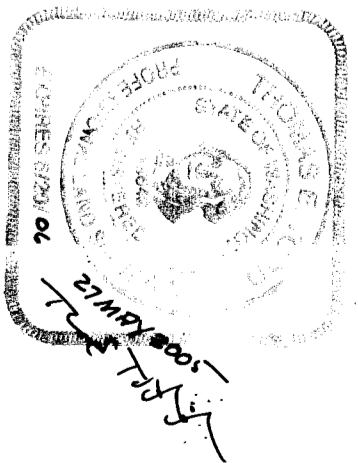

20050007966
RECORD OF SURVEY

IN THE NE 1/4, IN THE SE 1/4, AND IN THE E 1/2 OF THE NW 1/4,
 ALL IN SECTION 34, T. 36 N., R. 38 E., W.M., STEVENS COUNTY,
 WASHINGTON.

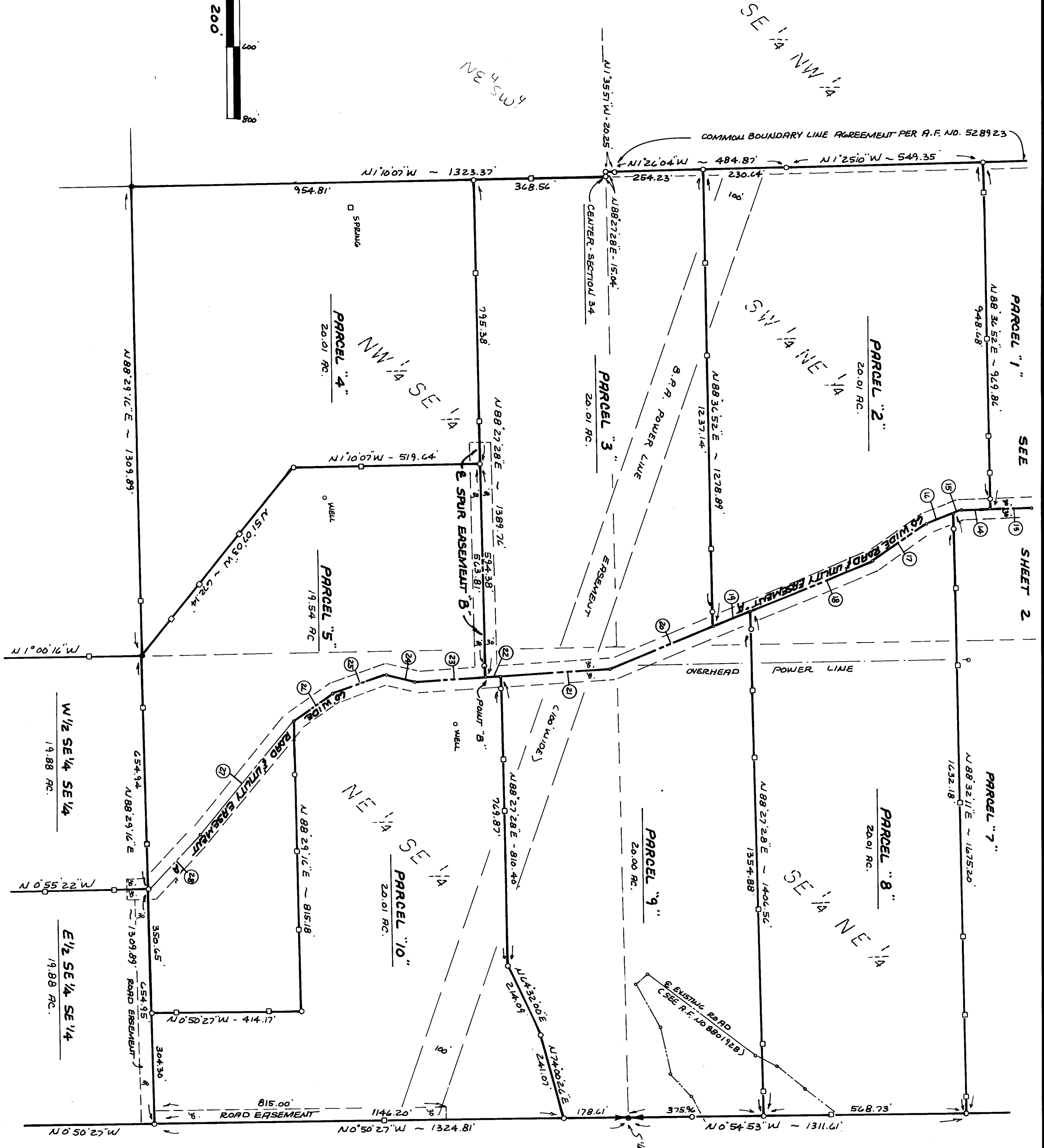
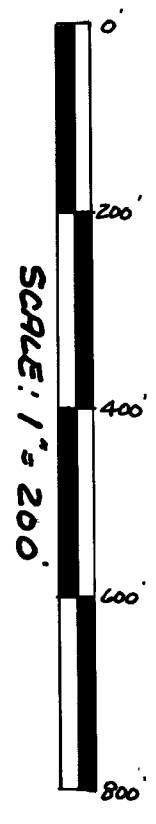
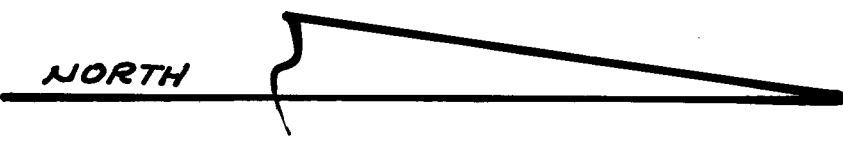

SE 1/4 NW 1/4

SW 1/4 NE 1/4

NW 1/4 SE 1/4

NE 1/4 SE 1/4

SE 1/4 NE 1/4

THOMAS E. TODD, L.S. 1948
THOMAS E. TODD LAND SURVEYOR, LLC
485 SOUTH OAK STREET
COLVILLE, WA, 99114
(509) 684-8441

2005 0007966
RECORD OF SURVEY
IN THE NE 1/4, IN THE SE 1/4, AND IN THE E 1/2 OF THE NW 1/4,
ALL IN SECTION 34, T. 36 N., R. 38 E., WM., STEVENS COUNTY,
WASHINGTON.

PARCEL "1"

THAT PART OF THE W 1/2 OF THE NE 1/4 AND THAT PART OF THE E 1/2 OF THE NW 1/4, ALL IN SECTION 34, T. 36 N., R. 38 E., W.M., STEVENS COUNTY, WASHINGTON, DESCRIBED AS FOLLOWS:

BEGINNING AT THE NORTH QUARTER CORNER OF SAID SECTION 34; THENCE, ALONG THE NORTH LINE OF SAID SECTION 34, N 88°36'52" E 70.38 FT. TO THE INTERSECTION WITH THE CENTERLINE OF THE FOLLOWING DESCRIBED ROAD AND UTILITY EASEMENT "A"; THENCE, LEAVING SAID NORTH LINE AND ALONG SAID EASEMENT CENTERLINE, S 26°03'14" E 65.15 FT.; THENCE S 18°15'28" E 157.21 FT.; THENCE S 22°43'13" E 99.63 FT.; THENCE S 46°04'26" E 103.01 FT.; THENCE S 59°49'44" E 126.23 FT.; THENCE S 41°40'41" E 69.00 FT.; THENCE S 24°03'02" E 212.80 FT.; THENCE S 18°32'58" E 121.37 FT.; THENCE S 34°13'45" E 262.64 FT.; THENCE S 41°28'57" E 380.77 FT.; THENCE S 14°36'19" E 150.22 FT.; THENCE S 1°26'35" E 111.02 FT.; THENCE, LEAVING SAID EASEMENT CENTERLINE, S 88°36'52" W 969.86 FT. TO THE INTERSECTION WITH THAT COMMON BOUNDARY LINE AGREEMENT DESCRIBED UNDER AUDITORS' FILE NO. 528923; THENCE, ALONG SAID COMMON BOUNDARY LINE, N 1°25'10" W 163.33 FT.; THENCE N 1°53'41" W 366.30 FT.; THENCE N 0°07'15" W 316.50 FT.; THENCE N 0°27'07" W 700.20 FT. TO THE POINT OF BEGINNING.

SUBJECT TO AND TOGETHER WITH THE FOLLOWING DESCRIBED ROAD AND UTILITY EASEMENT "A".

TOGETHER WITH AN EXISTING OVERHEAD POWER LINE THAT SERVES THIS PARCEL.

PARCEL "2"

THAT PART OF THE SW 1/4 OF THE NE 1/4 AND THAT PART OF THE SE 1/4 OF THE NW 1/4, ALL IN SECTION 34, T. 36 N., R. 38 E., W.M., STEVENS COUNTY, WASHINGTON, DESCRIBED AS FOLLOWS:

COMMENCING AT THE NORTH QUARTER CORNER OF SAID SECTION 34, SAID POINT BEING THE POINT OF BEGINNING FOR THAT COMMON BOUNDARY LINE AGREEMENT DESCRIBED UNDER AUDITORS' FILE NO. 528923; THENCE, ALONG SAID COMMON BOUNDARY LINE, S 0°27'07" W 700.20 FT.; THENCE S 0°07'15" E 316.50 FT.; THENCE S 1°53'41" E 396.30 FT.; THENCE S 1°25'10" E 163.33 FT. TO THE POINT OF BEGINNING FOR THIS DESCRIPTION; THENCE, LEAVING SAID COMMON BOUNDARY LINE, N 88°36'52" E 969.86 FT. TO THE INTERSECTION WITH THE CENTERLINE OF THE FOLLOWING DESCRIBED ROAD AND UTILITY EASEMENT "A"; THENCE, ALONG SAID EASEMENT CENTERLINE, S 1°26'35" E 88.39 FT.; THENCE S 20°50'22" E 98.89 FT.; THENCE S 37°07'56" E 180.80 FT.; THENCE S 22°06'50" E 482.87 FT.; THENCE, LEAVING SAID EASEMENT CENTERLINE, S 88°36'52" W 1278.89 FT. TO THE INTERSECTION WITH THAT COMMON BOUNDARY LINE AGREEMENT DESCRIBED UNDER AUDITORS' FILE NO. 528923; THENCE, ALONG SAID COMMON BOUNDARY LINE, N 1°26'04" W 230.64 FT.; THENCE N 1°25'10" W 549.35 FT. TO THE POINT OF BEGINNING.

SUBJECT TO AND TOGETHER WITH THE FOLLOWING DESCRIBED ROAD AND UTILITY EASEMENT "A".

SUBJECT TO EASEMENTS AND RESTRICTIONS OF RECORD.

PARCEL "3"

THAT PART OF THE SW 1/4 OF THE NE 1/4, THAT PART OF THE SE 1/4 OF THE NW 1/4, AND THAT PART OF THE NW 1/4 OF THE SE 1/4, ALL IN SECTION 34, T. 36 N., R. 38 E., W.M., STEVENS COUNTY, WASHINGTON, DESCRIBED AS FOLLOWS:

COMMENCING AT THE NORTH QUARTER CORNER OF SAID SECTION 34, SAID POINT BEING THE POINT OF BEGINNING OF THAT COMMON BOUNDARY LINE AGREEMENT DESCRIBED UNDER AUDITORS' FILE NO. 528923; THENCE, ALONG SAID COMMON BOUNDARY LINE, S 0°27'07" W 700.20 FT.; THENCE S 0°07'15" E 316.50 FT.; THENCE S 1°53'41" E 396.30 FT.; THENCE S 1°25'10" E 163.33 FT.; THENCE S 1°26'04" E 230.64 FT. TO THE POINT OF BEGINNING FOR THIS DESCRIPTION; THENCE, LEAVING SAID COMMON BOUNDARY LINE, N 88°36'52" E 1278.89 FT. TO THE INTERSECTION WITH THE CENTERLINE OF THE FOLLOWING DESCRIBED ROAD AND UTILITY EASEMENT "A"; THENCE, ALONG SAID EASEMENT CENTERLINE, S 22°06'50" E 310.47 FT.; THENCE S 3°50'00" E 349.15 FT. TO A POINT HEREINAFTER REFERRED TO AS POINT "B"; THENCE, LEAVING SAID EASEMENT CENTERLINE, S 88°27'28" W 1389.76 FT. TO THE WEST LINE OF THE NW 1/4 OF THE SE 1/4 OF SAID SECTION 34; THENCE, ALONG SAID WEST LINE, N 1°10'07" W 368.56 FT. TO THE CENTER OF SAID SECTION 34; THENCE, ALONG THE NORTH LINE OF THE NE 1/4 OF THE SW 1/4 OF SAID SECTION 34, S 88°27'28" W 15.04 FT. TO THE INTERSECTION WITH AN EXISTING NORTHSOUTH FENCE

LINE; THENCE, LEAVING SAID NORTH LINE AND ALONG SAID EXISTING NORTHSOUTH FENCE LINE, N 1°35'57" W 20.25 FT. TO THE INTERSECTION WITH THAT COMMON BOUNDARY LINE AGREEMENT DESCRIBED UNDER AUDITORS' FILE NO. 528923; THENCE, ALONG SAID COMMON BOUNDARY LINE, N 1°26'04" W 254.23 FT. TO THE POINT OF BEGINNING.

SUBJECT TO AND TOGETHER WITH THE FOLLOWING DESCRIBED ROAD AND UTILITY EASEMENT "A".

SUBJECT TO AND TOGETHER WITH THE FOLLOWING DESCRIBED SPUR EASEMENT "B".

SUBJECT TO EASEMENTS AND RESTRICTIONS OF RECORD.

PARCEL "4"

THAT PART OF THE NW 1/4 OF THE SE 1/4 OF SECTION 34, T. 36 N., R. 38 E., W.M., STEVEN COUNTY, WASHINGTON, DESCRIBED AS FOLLOWS:

COMMENCING AT THE NORTH QUARTER CORNER OF SAID SECTION 34, SAID POINT BEING THE POINT OF BEGINNING OF THAT COMMON BOUNDARY LINE AGREEMENT DESCRIBED UNDER AUDITORS' FILE NO. 528923; THENCE, ALONG SAID COMMON BOUNDARY LINE, S 0°27'07" W 700.20 FT.; THENCE S 0°07'15" E 316.50 FT.; THENCE S 1°53'41" E 396.30 FT.; THENCE S 1°25'10" E 163.33 FT.; THENCE S 1°26'04" E 230.64 FT. TO THE END OF SAID COMMON BOUNDARY LINE; THENCE, ALONG AN EXISTING NORTHSOUTH FENCE LINE, S 1°35'57" E 20.25 FT. TO THE NORTH LINE OF THE NE 1/4 OF THE SW 1/4 OF SAID SECTION 34; THENCE, ALONG SAID NORTH LINE, N 88°27'28" E 150.4 FT. TO THE CENTER OF SECTION 34; THENCE, ALONG THE WEST LINE OF THE NW 1/4 OF THE SE 1/4 OF SAID SECTION 34, S 1°10'07" E 368.56 FT. TO THE POINT OF BEGINNING FOR THIS DESCRIPTION; THENCE, LEAVING SAID WEST LINE, N 88°27'28" E 795.38 FT.; THENCE S 1°10'07" E 519.64 FT.; THENCE S 51°07'03" E 672.14 FT. TO THE SOUTHEAST CORNER OF THE NW 1/4 OF THE SE 1/4 OF SAID SECTION 34; THENCE, ALONG THE SOUTH LINE THEREOF, S 88°29'16" W 1309.89 FT. TO THE SOUTHWEST CORNER OF SAID NW 1/4 OF THE SE 1/4; THENCE, ALONG THE WEST LINE THEREOF, N 1°10'07" W 954.81 FT. TO THE POINT OF BEGINNING.

TOGETHER WITH THE FOLLOWING DESCRIBED ROAD AND UTILITY EASEMENT "A".

SUBJECT TO AND TOGETHER WITH THE FOLLOWING DESCRIBED SPUR EASEMENT "B".

SUBJECT TO EASEMENTS AND RESTRICTIONS OF RECORD.

PARCEL "5"

THAT PART OF THE N 1/2 OF THE SE 1/4 OF SECTION 34, T. 36 N., R. 38 E., W.M., STEVENS COUNTY, WASHINGTON, DESCRIBED AS FOLLOWS:

COMMENCING AT THE NORTH QUARTER CORNER OF SAID SECTION 34, SAID POINT BEING THE POINT OF BEGINNING OF THAT COMMON BOUNDARY LINE AGREEMENT DESCRIBED UNDER AUDITORS' FILE NO. 528923; THENCE, ALONG SAID COMMON BOUNDARY LINE, S 0°27'07" W 700.20 FT.; THENCE S 0°07'15" E 316.50 FT.; THENCE S 1°53'41" E 396.30 FT.; THENCE S 1°25'10" E 163.33 FT.; THENCE S 1°26'04" E 230.64 FT. TO THE END OF SAID COMMON BOUNDARY LINE; THENCE, ALONG AN EXISTING NORTHSOUTH FENCE LINE, S 1°35'57" E 20.25 FT. TO THE NORTH LINE OF THE NE 1/4 OF THE SW 1/4 OF SAID SECTION 34; THENCE, ALONG SAID NORTH LINE, N 88°27'28" E 150.4 FT. TO THE CENTER OF SECTION 34; THENCE, ALONG THE WEST LINE OF THE NW 1/4 OF THE SE 1/4 OF SAID SECTION 34, S 1°10'07" E 368.56 FT.; THENCE, LEAVING SAID WEST LINE, N 88°27'28" E 795.38 FT. TO THE POINT OF BEGINNING FOR THIS DESCRIPTION; THENCE, ALONG THE FOLLOWING DESCRIBED ROAD AND UTILITY EASEMENT "A"; SAID POINT HEREINAFTER REFERRED TO AS POINT "B"; THENCE, ALONG SAID EASEMENT CENTERLINE, S 3°50'00" E 198.99 FT.; THENCE S 13°19'22" W 78.21 FT.; THENCE S 18°49'19" E 161.13 FT.; THENCE S 34°35'48" E 134.99 FT.; THENCE, LEAVING SAID EASEMENT CENTERLINE, N 88°29'16" E 815.18 FT.; THENCE S 0°50'27" W 414.17 FT. TO THE SOUTH LINE OF THE NE 1/4 OF THE SE 1/4 OF SAID SECTION 34; THENCE, ALONG SAID SOUTH LINE, S 88°29'16" W 1005.59 FT. TO THE SOUTHEAST CORNER OF THE NW 1/4 OF THE SE 1/4 OF SAID SECTION 34; THENCE N 51°07'03" W 672.14 FT.; THENCE N 1°10'07" W 519.64 FT. TO THE POINT OF BEGINNING.

SUBJECT TO AND TOGETHER WITH THE FOLLOWING DESCRIBED ROAD AND UTILITY EASEMENT "A".

SUBJECT TO AND TOGETHER WITH THE FOLLOWING DESCRIBED SPUR EASEMENT "B".

SUBJECT TO EASEMENTS AND RESTRICTIONS OF RECORD.

PARCEL "6"

THAT PART OF THE NW 1/4 OF THE NE 1/4 OF SECTION 34, T. 36 N., R. 38 E., W.M., STEVENS COUNTY, WASHINGTON, DESCRIBED AS FOLLOWS:

COMMENCING AT THE NORTH QUARTER CORNER OF SAID SECTION 34; THENCE, ALONG THE NORTH LINE THEREOF, N 88°36'52" E 70.38 FT. TO THE INTERSECTION WITH THE CENTERLINE OF THE FOLLOWING DESCRIBED ROAD AND UTILITY EASEMENT "A"; AND THE POINT OF BEGINNING FOR THIS DESCRIPTION; THENCE, ALONG SAID EASEMENT CENTERLINE, S 26°03'14" E 65.15 FT.; THENCE S 18°15'28" E 157.21 FT.; THENCE S 22°43'13" E 99.63 FT.; THENCE S 46°04'26" E 103.01 FT.; THENCE S 59°49'44" E 126.23 FT.; THENCE S 41°40'41" E 69.00 FT.; THENCE S 24°03'02" E 212.80 FT.; THENCE S 18°32'58" E 121.37 FT.; THENCE S 34°13'45" E 90.64 FT. TO A POINT HEREINAFTER REFERRED TO AS POINT "A"; THENCE, LEAVING SAID EASEMENT CENTERLINE, N 88°36'52" E 743.13 FT. TO THE EAST LINE OF THE NW 1/4 OF THE NE 1/4 OF SAID SECTION 34; THENCE, ALONG SAID EAST LINE, N 1°02'31" W 882.85 FT. TO THE NORTHEAST CORNER OF SAID NW 1/4 OF THE NE 1/4; THENCE, ALONG THE NORTH LINE THEREOF, S 88°36'52" W 1249.09 FT. TO THE POINT OF BEGINNING.

SUBJECT TO AND TOGETHER WITH THE FOLLOWING DESCRIBED ROAD AND UTILITY EASEMENT "A".

SUBJECT TO A 0.27 ACRE "MEMORIAL" DESCRIBED IN RESTRICTIVE COVENANTS RECORDED IN OFFICIAL VOLUME 225 AT PAGE 2158 (SEE BOOK 18 OF SURVEYS AT PAGE 103).

SUBJECT TO AND TOGETHER WITH THE FOLLOWING DESCRIBED MEMORIAL ACCESS EASEMENT.

SUBJECT TO AND TOGETHER WITH AN EXISTING OVERHEAD POWER LINE THAT SERVES THIS PARCEL AND OTHER PARCELS.

SUBJECT TO EASEMENTS AND RESTRICTIONS OF RECORD.

MEMORIAL ACCESS EASEMENT

AN EASEMENT FOR INGRESS AND EGRESS OVER A STRIP OF LAND 30.00 FT. WIDE, LYING 30.00 FT. NORTHERLY OF AND AT RIGHT ANGLES TO THE FOLLOWING DESCRIBED LINE:

BEGINNING AT THE ABOVE REFERENCED POINT "A"; THENCE N 88°36'52" E 221.77 FT. TO THE WESTERLY LINE OF THAT TRACT OF LAND DESCRIBED IN OFFICIAL VOLUME 225, PAGE 2158, AND THE END OF THIS DESCRIPTION.

PARCEL "7"

THAT PART OF THE W 1/2 OF THE NE 1/4 AND THAT PART OF THE SE 1/4 OF THE NE 1/4, ALL IN SECTION 34, T. 36 N., R. 38 E., W.M., STEVENS COUNTY, WASHINGTON, DESCRIBED AS FOLLOWS:

COMMENCING AT THE NORTH QUARTER CORNER OF SAID SECTION 34; THENCE, ALONG THE NORTH LINE THEREOF, N 88°36'52" E 70.38 FT. TO THE INTERSECTION WITH THE CENTERLINE OF THE FOLLOWING DESCRIBED ROAD AND UTILITY EASEMENT "A"; THENCE, ALONG SAID EASEMENT CENTERLINE, S 26°03'14" E 65.15 FT.; THENCE S 18°15'28" E 157.21 FT.; THENCE S 22°43'13" E 99.63 FT.; THENCE S 46°04'26" E 103.01 FT.; THENCE S 59°49'44" E 126.23 FT.; THENCE S 41°40'41" E 69.00 FT.; THENCE S 24°03'02" E 212.80 FT.; THENCE S 18°32'58" E 121.37 FT.; THENCE S 34°13'45" E 90.64 FT. TO THE POINT OF BEGINNING FOR THIS DESCRIPTION; THENCE, CONTINUING ALONG SAID EASEMENT CENTERLINE, S 34°13'45" E 172.00 FT.; THENCE S 41°28'57" E 380.77 FT.; THENCE S 14°36'19" E 150.22 FT.; THENCE S 1°26'35" E 199.44 FT.; THENCE S 20°50'22" E 17.49 FT.; THENCE, LEAVING SAID EASEMENT CENTERLINE, N 88°32'11" E 1675.20 FT. TO THE EAST LINE OF THE SE 1/4 OF THE NE 1/4 OF SAID SECTION 34; THENCE, ALONG SAID EAST LINE, N 0°54'53" W 366.92 FT. TO THE NORTHEAST CORNER OF SAID SE 1/4 OF THE NE 1/4; THENCE, ALONG THE NORTH LINE THEREOF, S 88°32'11" W 1316.57 FT. TO THE SOUTHEAST CORNER OF THE NW 1/4 OF THE NE 1/4 OF SAID SECTION 34; THENCE, ALONG THE EAST LINE THEREOF, N 1°02'31" W 430.53 FT.; THENCE, LEAVING SAID EAST LINE, S 88°36'52" W 743.13 FT. TO THE POINT OF BEGINNING.

SUBJECT TO AND TOGETHER WITH THE FOLLOWING DESCRIBED ROAD AND UTILITY EASEMENT "A".

SUBJECT TO AND TOGETHER WITH AN EXISTING OVERHEAD POWER LINE THAT SERVES THIS PARCEL AND OTHER PARCELS.

SUBJECT TO EASEMENTS AND RESTRICTIONS OF RECORD.

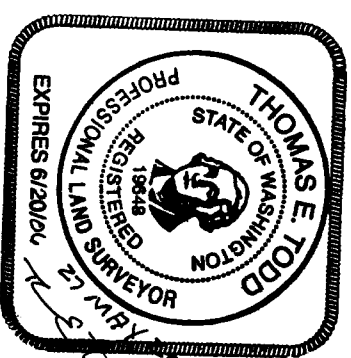

THOMAS E. TODD, U.S. 19648
THOMAS E. TODD LAND
SURVEYOR, LLC
455 SOUTH OAK STREET
COLVILLE, WASHINGTON, 99114
(509) 684-8661

20050007966

RECORD OF SURVEY

IN THE NE 1/4, IN THE SE 1/4, AND IN THE E 1/2 OF THE NW 1/4, ALL IN SECTION 34, T. 36 N., R. 38 E., W.M., STEVENS COUNTY, WASHINGTON

PARCEL "8"

THAT PART OF THE S 1/4 OF THE NE 1/4 OF SECTION 34, T. 36 N., R. 38 E., W.M., STEVENS COUNTY, WASHINGTON, DESCRIBED AS FOLLOWS:

COMMENCING AT THE NORTH QUARTER CORNER OF SAID SECTION 34; THENCE, ALONG THE NORTH LINE THEREOF, N 88°36'52" E 70.38 FT. TO THE INTERSECTION WITH THE CENTERLINE OF THE FOLLOWING DESCRIBED ROAD AND UTILITY EASEMENT "A"; THENCE, ALONG SAID EASEMENT CENTERLINE, S 26°03'14" E 65.15 FT.; THENCE S 18°15'28" E 157.21 FT.; THENCE S 22°43'13" E 99.63 FT.; THENCE S 46°04'28" E 103.01 FT.; THENCE S 59°49'44" E 126.23 FT.; THENCE S 41°40'41" E 69.00 FT.; THENCE S 34°13'45" E 262.64 FT.; THENCE S 18°32'58" E 121.37 FT.; THENCE S 14°36'19" E 150.22 FT.; THENCE S 1°28'35" E 380.77 FT.; THENCE S 20°50'22" E 17.49 FT. TO THE POINT OF BEGINNING FOR THIS DESCRIPTION; THENCE, CONTINUING ALONG SAID EASEMENT CENTERLINE, S 20°50'22" E 81.40 FT.; THENCE S 37°07'56" E 180.80 FT.; THENCE S 22°06'50" E 370.79 FT.; THENCE, LEAVING SAID EASEMENT CENTERLINE, N 88°27'28" E 1406.56 FT. TO THE EAST LINE OF THE SE 1/4 OF THE NE 1/4 OF SAID SECTION 34; THENCE, ALONG SAID EAST LINE, N 0°54'53" W 568.73 FT.; THENCE, LEAVING SAID EAST LINE, S 88°32'11" W 1675.20 FT. TO THE POINT OF BEGINNING.

SUBJECT TO AND TOGETHER WITH THE FOLLOWING DESCRIBED ROAD AND UTILITY EASEMENT "A".

SUBJECT TO AND TOGETHER WITH AN EXISTING OVERHEAD POWER LINE THAT SERVES THIS PARCEL AND OTHER PARCELS.

SUBJECT TO THAT MUTUAL EASEMENT AGREEMENT RECORDED UNDER AUDITOR'S FILE NO. 8801928

SUBJECT TO EASEMENTS AND RESTRICTIONS OF RECORD.

PARCEL "9"

THAT PART OF THE SW 1/4 OF THE NE 1/4, THAT PART OF THE SE 1/4 OF THE NE 1/4, AND THAT PART OF THE NE 1/4 OF THE SE 1/4, ALL IN SECTION 34, T. 36 N., R. 38 E., W.M., STEVENS COUNTY, WASHINGTON, DESCRIBED AS FOLLOWS:

COMMENCING AT THE NORTH QUARTER CORNER OF SAID SECTION 34; THENCE, ALONG THE NORTH LINE THEREOF, N 88°36'52" E 70.38 FT. TO THE INTERSECTION WITH THE CENTERLINE OF THE FOLLOWING DESCRIBED ROAD AND UTILITY EASEMENT "A"; THENCE, ALONG SAID EASEMENT CENTERLINE, S 26°03'14" E 65.15 FT.; THENCE S 18°15'28" E 157.21 FT.; THENCE S 22°43'13" E 99.63 FT.; THENCE S 46°04'28" E 103.01 FT.; THENCE S 59°49'44" E 126.23 FT.; THENCE S 41°40'41" E 69.00 FT.; THENCE S 34°13'45" E 262.64 FT.; THENCE S 18°32'58" E 121.37 FT.; THENCE S 14°36'19" E 150.22 FT.; THENCE S 1°28'35" E 380.77 FT.; THENCE S 20°50'22" E 98.89 FT.; THENCE S 37°07'56" E 180.80 FT.; THENCE S 22°06'50" E 370.79 FT. TO THE POINT OF BEGINNING FOR THIS DESCRIPTION; THENCE, CONTINUING ALONG SAID EASEMENT CENTERLINE, S 22°06'50" E 422.55 FT.; THENCE S 3°50'00" E 306.14 FT.; THENCE, LEAVING SAID EASEMENT CENTERLINE, N 88°27'28" E 810.40 FT.; THENCE N 64°32'00" E 214.09 FT.; THENCE N 74°00'26" E 241.07 FT. TO THE EAST LINE OF THE NE 1/4 OF THE SE 1/4 OF SAID SECTION 34; THENCE, ALONG SAID EAST LINE, N 0°50'27" W 178.61 FT. TO THE EAST QUARTER CORNER OF SAID SECTION 34; THENCE, ALONG THE EAST LINE OF THE SE 1/4 OF THE NE 1/4 OF SAID SECTION 34, N 0°54'53" W 375.96 FT.; THENCE, LEAVING SAID EAST LINE, S 88°27'28" W 1406.56 FT. TO THE POINT OF BEGINNING.

SUBJECT TO AND TOGETHER WITH THE FOLLOWING DESCRIBED ROAD AND UTILITY EASEMENT "A".

SUBJECT TO THAT MUTUAL EASEMENT AGREEMENT RECORDED UNDER AUDITOR'S FILE NO. 8801928

SUBJECT TO AND TOGETHER WITH AN EXISTING OVERHEAD POWER LINE THAT SERVES THIS PARCEL AND OTHER PARCELS.

SUBJECT TO EASEMENTS AND RESTRICTIONS OF RECORD.

PARCEL "10"

THAT PART OF THE NE 1/4 OF SE 1/4 OF SECTION 34, T. 36 N., R. 38 E., W.M., STEVENS COUNTY, WASHINGTON, DESCRIBED AS FOLLOWS:

COMMENCING AT THE NORTH QUARTER CORNER OF SAID SECTION 34; THENCE, ALONG THE NORTH LINE THEREOF, N 88°36'52" E 70.38 FT. TO THE INTERSECTION WITH THE CENTERLINE OF THE FOLLOWING DESCRIBED ROAD AND UTILITY EASEMENT "A"; THENCE, ALONG SAID EASEMENT CENTERLINE, S 26°03'14" E 65.15 FT.; THENCE S 18°15'28" E 157.21 FT.; THENCE S 22°43'13" E 99.63 FT.; THENCE S 46°04'28" E 103.01 FT.; THENCE S 59°49'44" E 126.23 FT.; THENCE S 41°40'41" E 69.00 FT.; THENCE S 34°13'45" E 262.64 FT.; THENCE S 18°32'58" E 121.37 FT.; THENCE S 14°36'19" E 150.22 FT.; THENCE S 1°28'35" E 380.77 FT.; THENCE S 20°50'22" E 98.89 FT.; THENCE S 37°07'56" E 180.80 FT.; THENCE S 22°06'50" E 793.34 FT.; THENCE S 3°50'00" E 306.14 FT. TO THE POINT OF BEGINNING FOR THIS DESCRIPTION; THENCE, CONTINUING ALONG SAID EASEMENT CENTERLINE, S 3°50'00" E 242.00 FT.; THENCE S 1°19'22" W 78.21 FT.; THENCE S 18°49'19" E 161.13 FT.; THENCE S 34°35'48" E 134.99 FT.; THENCE, LEAVING SAID EASEMENT CENTERLINE, N 88°29'16" E 815.18 FT.; THENCE S 0°50'27" E 414.17 FT. TO THE SOUTH LINE OF THE NE 1/4 OF THE SE 1/4 OF SAID SECTION 34; THENCE, ALONG SAID SOUTH LINE, N 88°29'16" E 304.30 FT. TO THE SOUTHEAST CORNER OF SAID NE 1/4 OF THE SE 1/4; THENCE, ALONG THE EAST LINE THEREOF, N 0°50'27" W 1146.20 FT.; THENCE, LEAVING SAID EAST LINE, S 74°00'26" W 241.07 FT.; THENCE S 64°32'00" W 214.09 FT.; THENCE S 88°27'28" W 810.40 FT. TO THE POINT OF BEGINNING.

SUBJECT TO AND TOGETHER WITH THE FOLLOWING DESCRIBED ROAD AND UTILITY EASEMENT "A".

SUBJECT TO THE FOLLOWING DESCRIBED ROAD EASEMENT.

SUBJECT TO EASEMENTS AND RESTRICTIONS OF RECORD.

ROAD EASEMENT

AN EASEMENT FOR INGRESS AND EGRESS, OVER AND ACROSS THE EAST 30.00 FT. OF THE SOUTH 815.00 FT. OF THE NE 1/4 OF THE SE 1/4 OF SECTION 34, T. 36 N., R. 38 E., W.M., STEVENS COUNTY, WASHINGTON.

ROAD AND UTILITY EASEMENT "A"

AN EASEMENT FOR INGRESS, EGRESS, AND UTILITIES, OVER, UNDER AND ACROSS A STRIP OF LAND 60.00 FEET WIDE, LYING 30 FEET ON EACH SIDE OF THE FOLLOWING DESCRIBED CENTERLINE:

COMMENCING AT THE NORTH QUARTER CORNER OF SECTION 34, T. 36 N., R. 38 E., W.M., STEVENS COUNTY, WASHINGTON; THENCE, ALONG THE NORTH LINE THEREOF, N 88°36'52" E 70.38 FT. TO THE CENTERLINE OF AN EXISTING ROADWAY AND THE POINT OF BEGINNING FOR THIS DESCRIPTION; THENCE, ALONG THE CENTERLINE OF SAID EXISTING ROADWAY, S 26°03'14" E 65.15 FT.; THENCE S 18°15'28" E 157.21 FT.; THENCE S 22°43'13" E 99.63 FT.; THENCE S 46°04'28" E 103.01 FT.; THENCE S 59°49'44" E 126.23 FT.; THENCE S 41°40'41" E 69.00 FT.; THENCE S 34°13'45" E 262.64 FT.; THENCE S 18°32'58" E 121.37 FT.; THENCE S 14°36'19" E 150.22 FT.; THENCE S 1°28'35" E 380.77 FT.; THENCE S 20°50'22" E 98.89 FT.; THENCE S 37°07'56" E 180.80 FT.; THENCE S 22°06'50" E 793.34 FT.; THENCE S 3°50'00" E 306.14 FT.; THENCE S 1°19'22" W 78.21 FT.; THENCE S 18°49'19" E 161.13 FT.; THENCE S 34°35'48" E 134.99 FT.; THENCE S 50°54'14" E 408.78 FT.; THENCE S 46°45'28" E 210.31 FT. TO THE SOUTH LINE OF THE NE 1/4 OF THE SE 1/4 OF SAID SECTION 34; THENCE S 0°56'22" E 60.00 FT. TO THE END OF THIS DESCRIPTION.

SPUR EASEMENT "B"

AN EASEMENT FOR INGRESS, EGRESS, AND UTILITIES, OVER, UNDER AND ACROSS A STRIP OF LAND 60.00 FEET WIDE, LYING 30 FEET ON EACH SIDE OF THE FOLLOWING DESCRIBED CENTERLINE:

BEGINNING AT THE ABOVE-REFERENCED POINT "B" IN THE NE 1/4 OF THE SE 1/4 OF SECTION 34, T. 36 N., R. 38 E., W.M., STEVENS COUNTY, WASHINGTON; THENCE, ALONG THE CENTERLINE OF AN EXISTING ROADWAY, S 88°27'28" W 654.38 FT. AND THE END OF THIS DESCRIPTION.

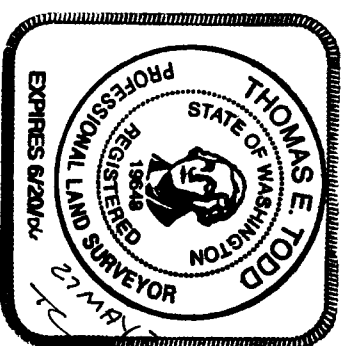

THOMAS E. TODD, L.S. 18648
THOMAS E. TODD LAND SURVEYOR, LLC
455 SOUTH OAK STREET
COLVILLE, WASHINGTON, 99114
(509) 694-8661

2005 0007966
RECORD OF SURVEY

IN THE NE 1/4, IN THE SE 1/4, AND IN THE E 1/2 OF THE NW 1/4, ALL IN SECTION 34, T. 36 N., R. 38 E., W.M., STEVENS COUNTY, WASHINGTON.