

CLOSING CORNER - FOUND REBAR CAP PER BOOK 21 OF SURVEYS PT PAGES 184-192

CLOSING 1/4 CORNER - FOUND STONE PER BOOK 21 OF SURVEYS PT PAGES 184-192 AND PER BOOK 31 OF SURVEYS PT PAGE 65

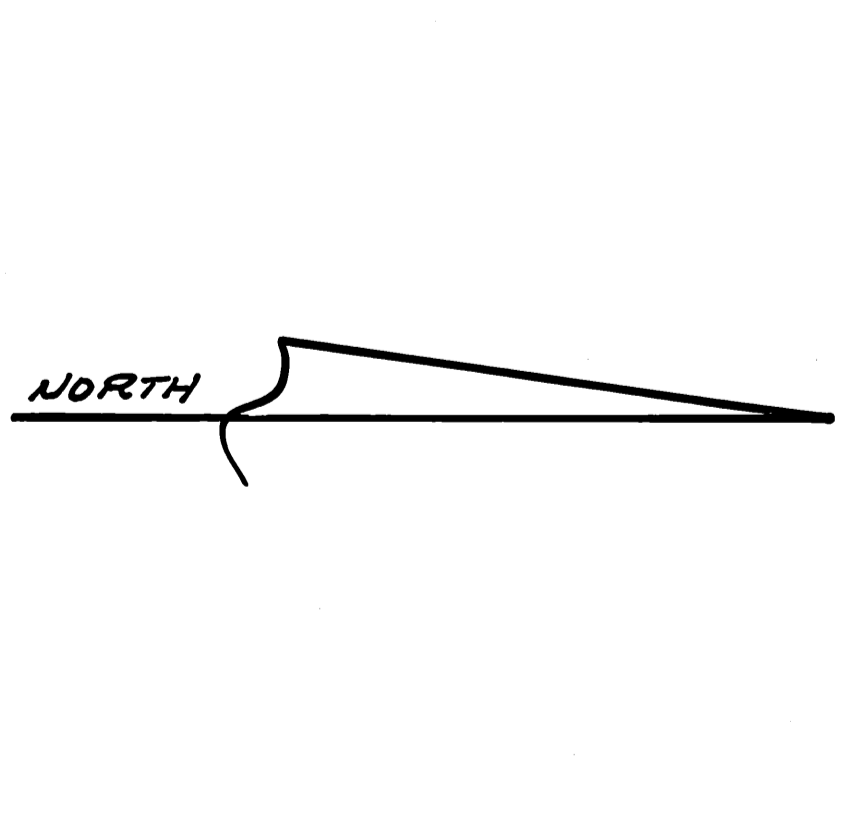

**LEGEND**

- SET 5/8" REBAR WITH 1 1/4" ALUM. CAP
- SET HUB AND LATH ON LINE
- NO MONUMENT FOUND OR SET
- FOUND MONUMENT AS INDICATED
- (...)' RECORD DATA PER BOOK 31, SURVEYS, PAGE 65
- (...)' RECORD DATA PER GLO PLAT
- (...)' RECORD DATA PER BOOK 21, SURVEYS, PAGES 184-192
- x-x-x- EXISTING FENCE

FIELD TRAVERSE USING TOPCON GTS-235W  
BASIS OF BEARINGS AND SURVEY DATA BASED ON THAT MAP RECORDED IN BOOK 21 OF SURVEYS AT PAGES 184-192.

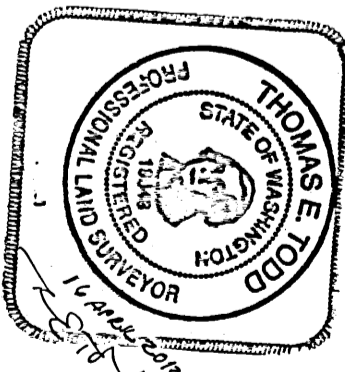

**SURVEYOR'S CERTIFICATE**

THIS MAP CORRECTLY REPRESENTS A SURVEY MADE BY ME OR UNDER MY DIRECTION IN CONFORMANCE WITH THE REQUIREMENTS OF THE SURVEY RECORDING ACT AT THE REQUEST OF RYAN D. AND KARA C. LAWRENCE IN APRIL 2012.

THOMAS E. TODD, L.S. 19648  
TODD LAND SURVEYOR, LLC  
455 SOUTH OAK STREET, COLVILLE, WA. 99114  
(509) 684-8661

**AUDITOR'S CERTIFICATE**

FILED FOR RECORD THIS 27<sup>TH</sup> DAY OF July 2012,  
AT 15:17 P.M., IN BOOK 32 OF SURVEYS AT PAGES 107 + 108  
AT THE REQUEST OF THOMAS E. TODD.

Tim Gray  
COUNTY AUDITOR  
F. Alister  
DEPUTY AUDITOR  
FEE \$ 133.00

**RECORD OF SURVEY**

IN GOVERNMENT LOTS 2 AND 3, IN THE SW 1/4 OF THE NE 1/4, AND IN THE SE 1/4 OF THE NW 1/4, ALL IN SECTION 5, T. 36 N., R. 38 E., W.M., STEVENS COUNTY, WASHINGTON.

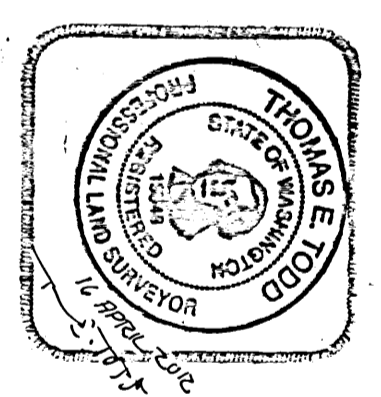
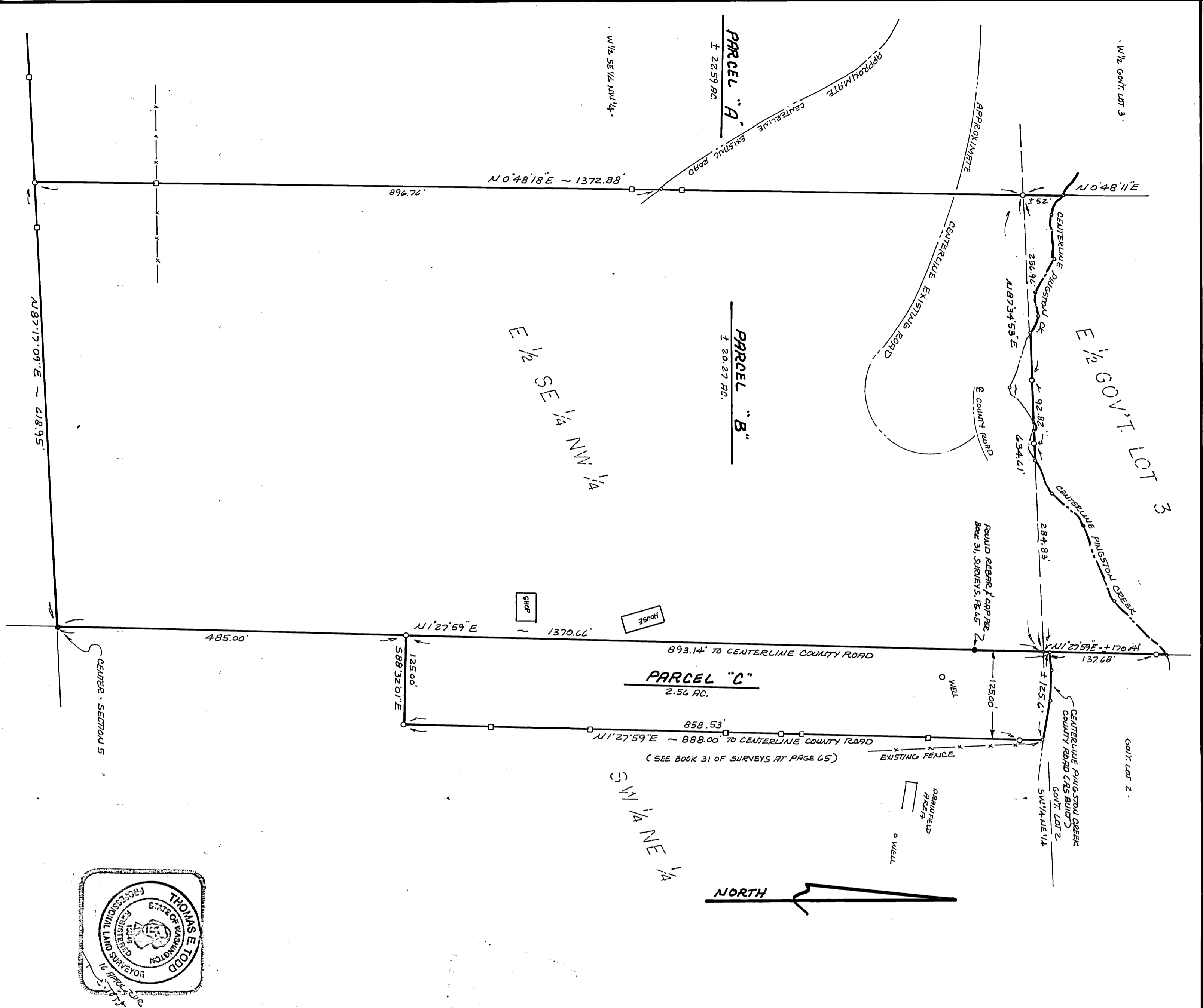
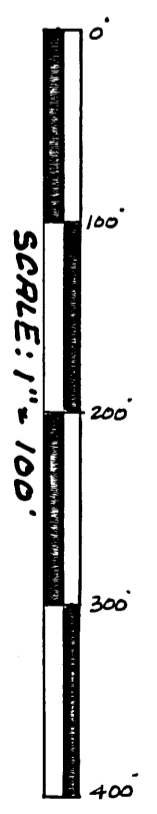

THOMAS E. TODD, I.S. 19648  
 THOMAS E. TODD LAND SURVEYOR, LLC  
 455 SOUTH OAK STREET, COVILVILLE, WA. 99114  
 (509) 684-8661

RECORD OF SURVEY

IN GOVERNMENT LOTS 2 AND 3, IN THE SW 1/4 OF THE NE 1/4,  
 AND IN THE SE 1/4 OF THE NW 1/4, ALL IN SECTION 5,  
 T. 36 N., R. 38 E., W.M., STEVENS COUNTY, WASHINGTON.

20120065610

SHEET 2 OF 2 SHEETS

PARCEL "A"

THE W 1/4 OF GOVERNMENT LOT 3 AND THE W 1/4 OF THE SE 1/4 OF THE NW 1/4, ALL IN SECTION 5, T. 36 N., R. 38 E., W.M., STEVENS COUNTY, WASHINGTON.  
 EXCEPT THAT PART OF THE W 1/4 OF GOVERNMENT LOT 3 LYING NORTH OF PINGSTON CREEK.  
 SUBJECT TO EASEMENTS AND RESTRICTIONS OF RECORD.

PARCEL "B"

THE E 1/4 OF GOVERNMENT LOT 3 AND THE E 1/4 OF THE SE 1/4 OF THE NW 1/4, ALL IN SECTION 5, T. 36 N., R. 38 E., W.M., STEVENS COUNTY, WASHINGTON.  
 EXCEPT THAT PART OF THE E 1/4 OF GOVERNMENT LOT 3 LYING NORTH OF PINGSTON CREEK.  
 SUBJECT TO EASEMENTS AND RESTRICTIONS OF RECORD.

PARCEL "C"

THAT PART OF GOVERNMENT LOT 2 AND THAT PART OF THE SW 1/4 OF THE NE 1/4, ALL IN SECTION 5, T. 36 N., R. 38 E., W.M., STEVENS COUNTY, WASHINGTON, DESCRIBED AS FOLLOWS:  
 COMMENCING AT THE SOUTHWEST CORNER OF THE SW 1/4 OF THE NE 1/4 OF SAID SECTION 5; THENCE, ALONG THE WEST LINE THEREOF, N 1°27'59" E 485.00 FT. TO THE POINT OF BEGINNING FOR THIS DESCRIPTION; THENCE, LEAVING SAID WEST LINE, S 88°32'01" E 125.00 FT.; THENCE, PARALLEL WITH THE WEST LINE OF THE SW 1/4 OF THE NE 1/4 OF SAID SECTION 5, N 1°27'59" E 888.00 FT. TO THE CENTERLINE OF PINGSTON CREEK COUNTY ROAD; THENCE, ALONG THE CENTERLINE OF SAID COUNTY ROAD, WESTERLY 125.6 FT., MORE OR LESS, TO THE WEST LINE OF GOVERNMENT LOT 2 OF SAID SECTION 5; THENCE, ALONG THE WEST LINE OF SAID GOVERNMENT LOT 2 AND ALONG THE WEST LINE OF THE SW 1/4 OF THE NE 1/4 OF SAID SECTION 5, S 1°27'59" W 893.14 FT. TO THE POINT OF BEGINNING.  
 SUBJECT TO EASEMENTS AND RESTRICTIONS OF RECORD.