

N.E. SEC. COR. SEC. 20
REF: (R05-1)

E. 1/4 COR. SEC. 20
REF: (R05-1)

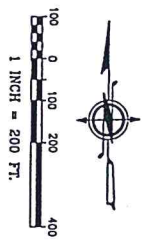

Basis of Bearing:
RECORD OF SURVEY
(A.C. #20090006834)

- Legend:**
- EX. MONUMENT AS SHOWN
 - (C) CALCULATED/MASURED DATA
 - (D) DEED DATA
- (R05-1) RECORD OF SURVEY (A.C. #20090006834)

- References:**
1. STEVENS COUNTY TITLE CO. PLAT CERT. AND DEEDS REFERENCED THEREIN.
 2. BOUNDARY LINE MAP, (A.C. #20140000119)

Legal Description:
NEW TRACT D, AS DEPICTED ON CITY OF KETTLE FALLS AUDITOR'S PLAT NO. 20140000119, RECORDS OF STEVENS COUNTY, WASHINGTON, BEING A PORTION OF THE COUNTY OF STEVENS, STATE OF WASHINGTON.

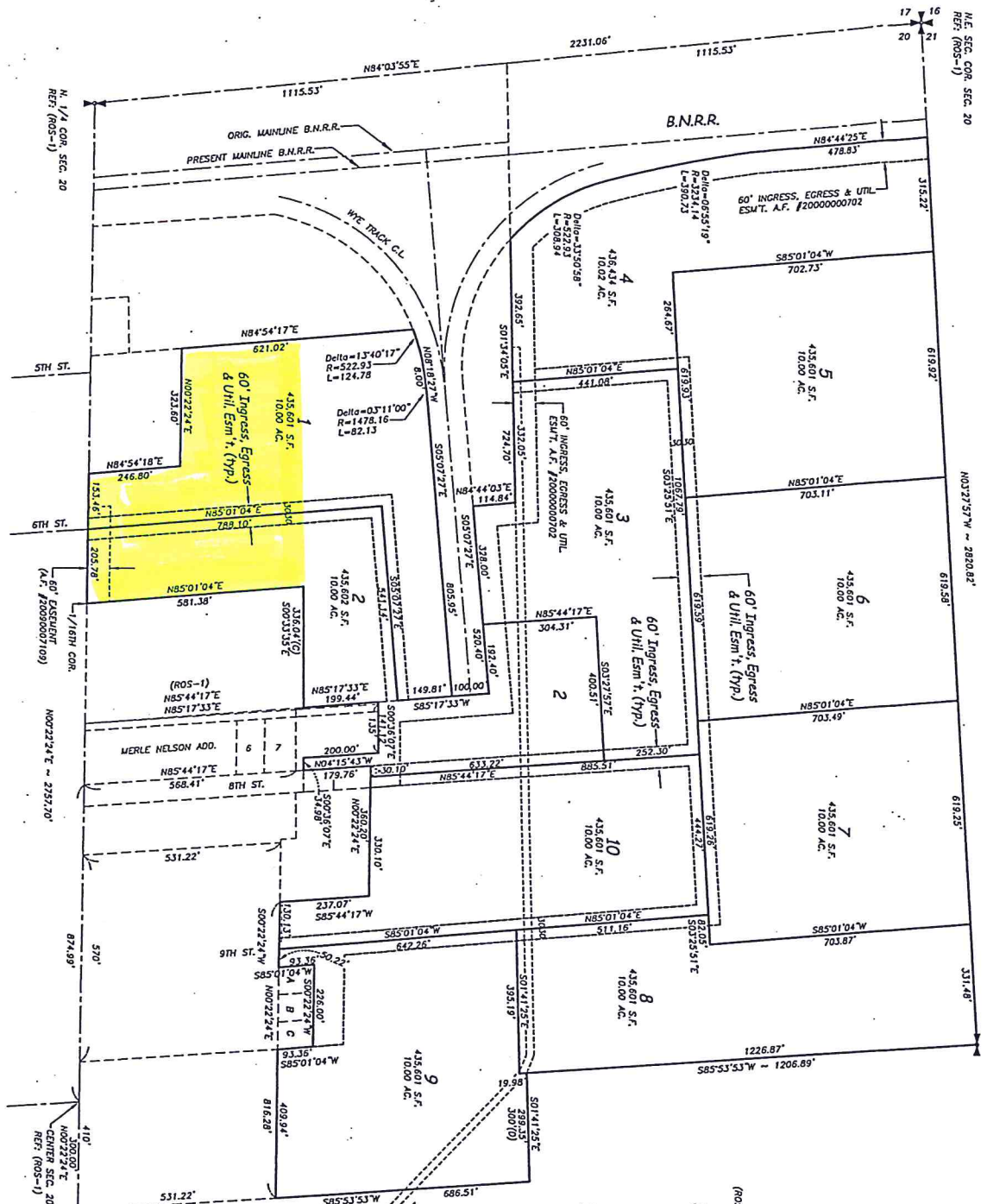

RECORDER'S CERTIFICATE:
FILED FOR RECORD BY DAVID WEST & COMPANY, PLC
THIS 17TH DAY OF AUGUST, 2014, AT 58
MINUTES P.M. OF CLOCK P. M. AND RECORDED IN
VOLUME 34 OF SURVEYS ON PAGE 6
RECORDS OF STEVENS COUNTY, WASHINGTON

SURVEYOR'S CERTIFICATE
THIS MAP CORRECTLY REPRESENTS A SURVEY MADE BY ME
OR UNDER MY DIRECTION IN CONFORMANCE WITH THE RE-
QUIREMENTS OF THE SURVEY RECORDING ACT AT THE RE-
QUEST OF LANDOWNER QUINCY HOLTS IN JAN, 2014.

10 Acre Segregation Map
for
Landsverk Quality Homes

David West & Company, PLC
13814 45th Way
Everett, WA 98204
509-430-0733

David West
Surveyor
Certificate Number 30442

DRAWN BY: D.G.W., Jr.
DATE: 1/10/14
JOB NO.:
CHECKED BY: D.G.W., Jr.
SCALE: 1" = 200'
SHEET/OTS: 1/1

SW 1/4 OF THE NE 1/4 & NW 1/4 OF THE SE 1/4
SEC. 20, TWP. 36 N., R6E., 38 E., W.M.

Stevens County Auditor
Filed 8/12/14 12:00

David West
Surveyor
Certificate Number 30442



David West & Company, PLC
13814 45th Way
Everett, WA 98204
509-430-0733

DRAWN BY: D.G.W., Jr.
DATE: 1/10/14
JOB NO.:
CHECKED BY: D.G.W., Jr.
SCALE: 1" = 200'
SHEET/OTS: 1/1