

SYLVAN PARK

Lots 3 and 4, Section 18, Twp. 36, N.R. 42, E.W.M.
 Lot 4, Section 17, Twp. 36, N.R. 42, E.W.M.,
 Stevens County, Washington.
 Scale 1" = 100 ft.



Examined and Approved:
 this 2nd day of February, A.D. 1937
 [Signature] Chairman,
 Board of County Commissioners.

Examined and Approved:
 this 22 day of Jan. A.D. 1937
 [Signature] County Engineer.

I hereby certify that all taxes
 have been paid as required by
 law for filling plats.
 This 25 day of February A.D. 1937
 [Signature] County Treasurer.

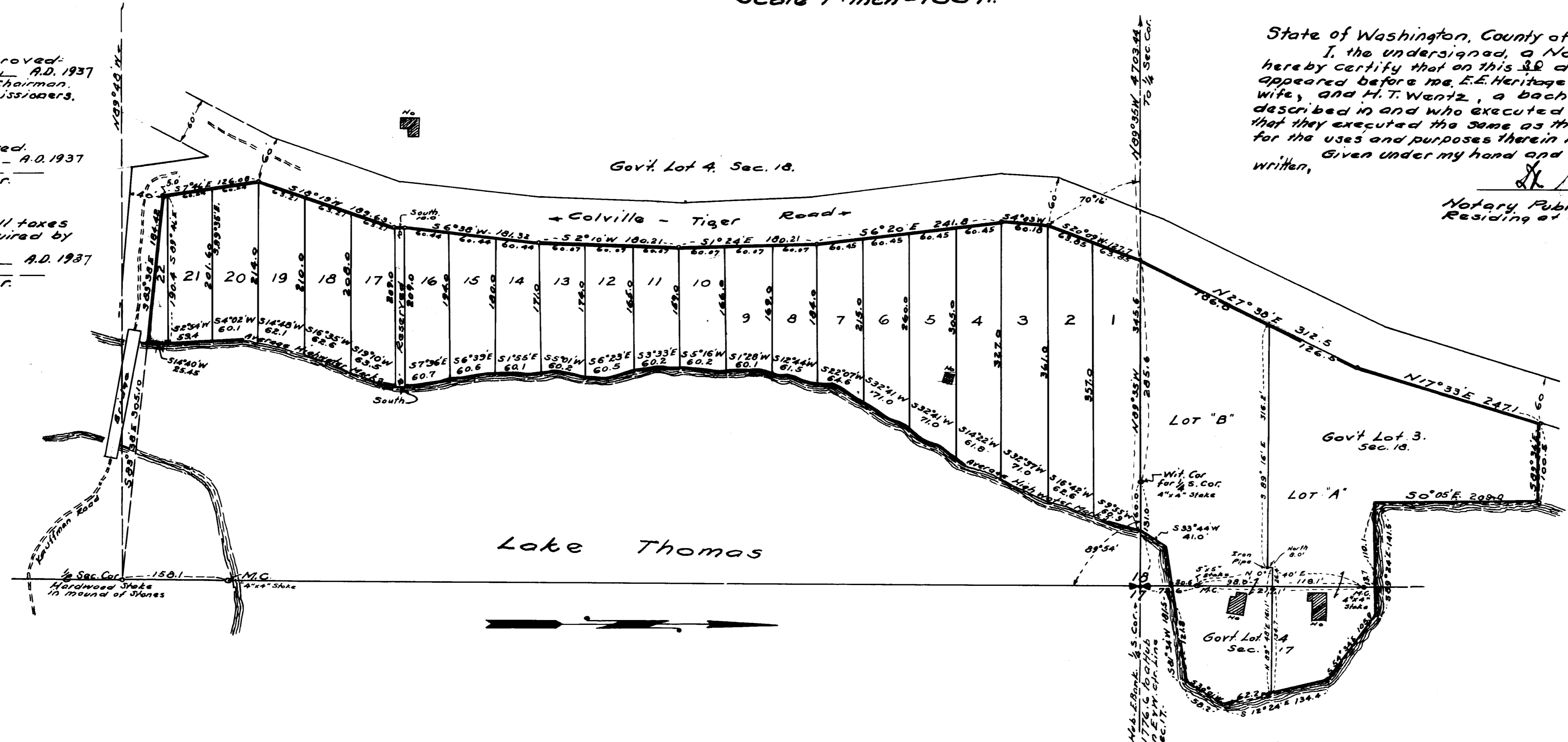

-Dedication-

KNOW ALL MEN BY THESE PRESENTS, that E.E. HERITAGE and BERTHA B. HERITAGE, husband and wife, and H.T. WENTZ a bachelor, OWNERS in fee simple of the land hereby platted and shown on this map, hereby declared this and dedicate to the use of the public forever, all Streets and Roads and public property, there is shown on this plat for any or all public purposes not inconsistent with the use thereof for Highway purposes; The lands hereby platted being part of Lots 3 and 4, Sec. 18, and Lot 4, Section 17, Township 36, North of Range 42, E.W.M., in Stevens County, Washington.

In witness whereof we have hereunto set our hands this 30 day of Aug 1930,

[Signature] H.T. Wentz
 [Signature] E.E. Heritage

State of Washington, County of Stevens:-

I, the undersigned, a Notary Public in and for said State, do hereby certify that on this 30 day of Aug, 1930, personally appeared before me, E.E. Heritage and Bertha B. Heritage, husband and wife, and H.T. Wentz, a bachelor, to me, known to be the individuals described in and who executed the within instrument, and acknowledged that they executed the same as their free and voluntary act and deed, for the uses and purposes therein mentioned.

Given under my hand and Official Seal the day and year last above written,

[Signature] Notary Public for the State of Washington,
 Residing at Colville.

No. 154851

Filed for record at the request of H.T. Wentz this 25 day of February A.D. 1937, at 45 minutes past 3:00 o'clock P.M. and recorded in Volume 99 of Deeds, page 180 Records of Stevens County, Washington. B.P. Taylor by M. Campbell, Dep. County Auditor.

Filing Fee paid \$7.25

I hereby Certify that this plat of Sylvan Park is based upon an actual survey of parts of Sections 17 and 18, Township 36, North of Range 42, E.W.M., and that the distances, Courses and Angles are shown hereon correctly and that the corners of the Lots are staked with wood stakes 3" x 3" Square, for corners as shown on the plat.
 JUNE 1930 [Signature] J.S. James, Engr.