

Platted Centerline

Woodlawn

40'

Kettle Park Rd
(Broadway)

in Section 23
T.36N., R.37E. W.M.
STEVENS COUNTY, WA.
in the Plat of Central Addition

PARCEL 0298002

50'

Old Kettle Rd

Genessee

Central Addition Platted Centerline

Central Addition Platted Centerline

50'

BLOCK 32

Parcel A Parcel B

N 87°44'00" E

148.01'

180.07'

33

11

34

12

35

13

36

14

37

15

38

16

39

17

175.00'

175.00'

180.08'

180.08'

180.08'

180.08'

180.08'

180.08'

180.08'

180.08'

180.08'

180.08'

180.08'

180.08'

180.08'

180.08'

180.08'

180.08'

180.08'

180.08'

180.08'

180.08'

180.08'

180.08'

180.08'

180.08'

180.08'

180.08'

180.08'

180.08'

180.08'

180.08'

180.08'

180.08'

180.08'



5/16/2025

prepared by:
EMERSON SURVEYING
17010 N Tamarac Lane
Nine Mile Falls, WA. 99026
(509) 710-3200

This map is preliminary and for the purpose of showing features regarding Property Boundaries. A boundary survey has been performed, but is not recorded as of this date.

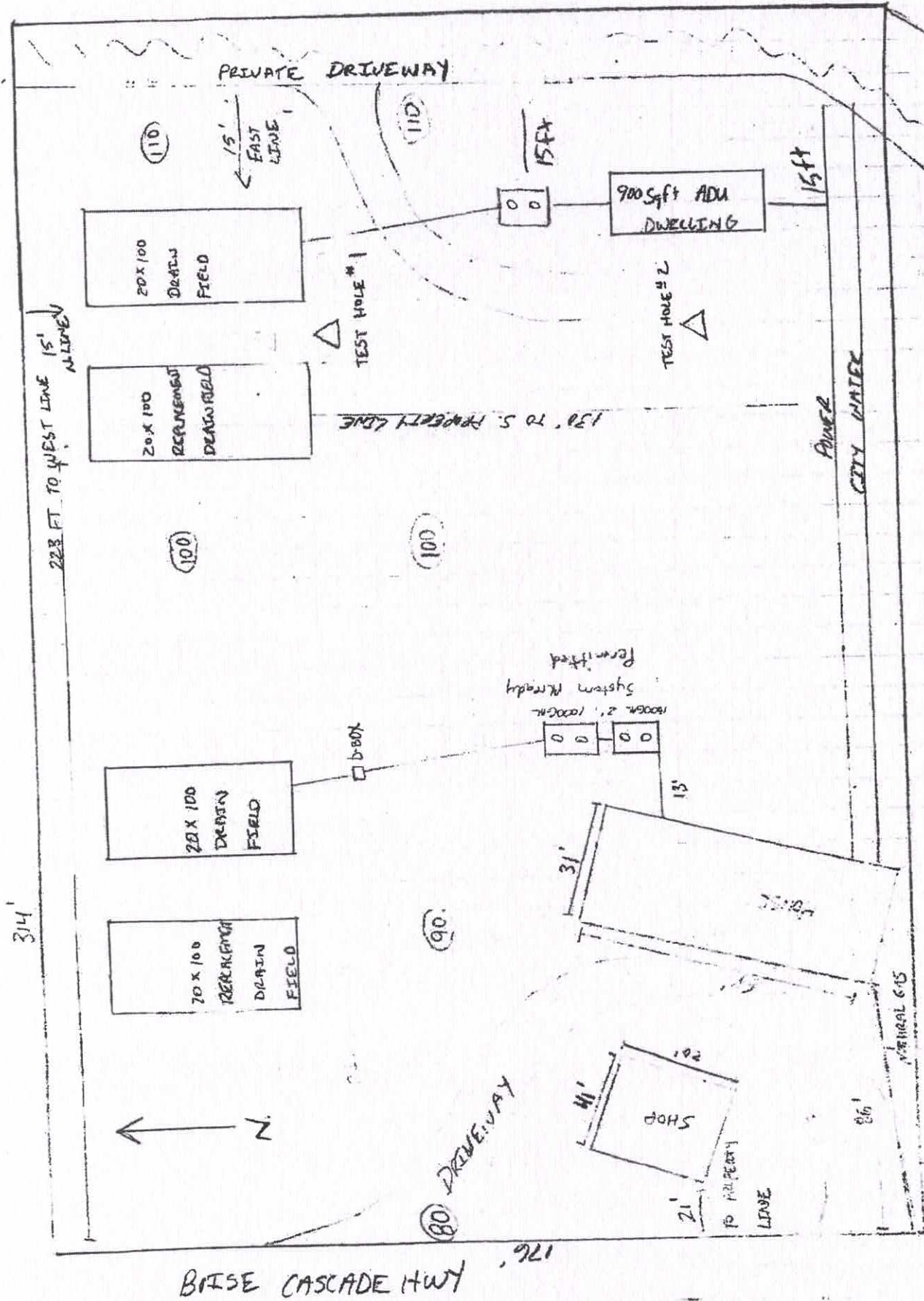

BISE CASCADE HWY 176'

314'



80' DRIVEWAY

CITY WATER

VERTICAL GAS

SHOP

Garage

900 Sft ADU DWELLING

20x100 DRAIN FIELD

20x100 REPAIRMENT DRAIN FIELD

20x100 DRAIN FIELD

20x100 REPAIRMENT DRAIN FIELD

PRIVATE DRIVEWAY

15' FAST LANE

130' TO S. PROPERTY LINE

1000W, 2', 1000CM System Ready Permitted

BOOK

TEST HOLE #1

TEST HOLE #2

(110)

(110)

(100)

(100)

(90)

(80)

86'

921