

FOUND A 3" ALUMINUM MONUMENT
FOREST SERVICE. A 8" TAMARACK
B.T. N 34° E, 8.7' SCRIBING VISIBLE
8" SPRUCE B.T., 563° W, 17.6 FT.
SCRIBING VISIBLE, A 10" STUMP
B.T. S 74° W, 15.2 FT. SCRIBING
VISIBLE. L.S. 13775, 1979.

FOUND 3" ALUMINUM MONUMENT
L.S. 21263, 1989. A 14" FIR B.T.
N 86° E, 11.7' SCRIBING VISIBLE
A 12" FIR B.T. S 25° E, 15.7'

FOUND ORIGINAL G.L.O. 8"x6"x8"
GRANITE STONE MONUMENT
NO B.T.'S.

SURVEYOR'S NOTES

CLOSURE MEETS OR EXCEEDS ACCURACY STANDARDS AS PER
W.A.C. 332-130-090.

ALL CORNERS SHOWN AS FOUND WERE VISITED IN AUGUST
AND SEPTEMBER OF 1992.

CADASTRAL SURVEY INFORMATION FOR SECTIONS 2 AND 11,
TOWNSHIP 39 NORTH, RANGE 34 E., W.M. BY GEORGE C.
CAMPELL COMPLETED ON OCTOBER 15, 1902. THE OFFICIAL
PLAT WAS SIGNED AND APPROVED ON JULY 21, 1905 BY
E.P. KINGSBURY, SURVEYOR GENERAL FOR WASHINGTON.

ALL ROADS SHOWN WERE NOT SURVEYED, THEY ARE IN
APPROXIMATE LOCATIONS, AT THE REQUEST OF THE OWNER.

THE EQUIPMENT USED TO COMPLETE THIS SURVEY WAS A ONE
SECOND JENA THEODOLITE AND A M'HENRY SYSTEMS
ELECTRONIC DISTANCE MEASURING UNIT. THE PROCEDURE WAS
A FIELD TRAVERSE.

BASIS OF BEARING

THE BEARINGS ARE BASED ON THE S 1/2 OF THE E. BOUNDARY LINE
OF SECTION 2 WHICH BEARS N 00° 01' 00" W. THE
CONTROLLING MONUMENTS ARE THE SE SECTION CORNER
AND THE EAST 1/4 CORNER OF SAID SECTION 2.

LEGEND

- - 1/2" REBAR WITH SURVEYORS CAP. SET.
 - ⊙ - FOUND A 3" ALUMINUM CAP MARKED AS DESCRIBED.
FOUND TO BE FIRMLY SET AND IN GOOD CONDITION.
 - ◆ - FOUND ORIGINAL G.L.O. STONE MONUMENT FIRMLY
SET AND IN GOOD CONDITION AND MARKED AS
DESCRIBED IN THE G.L.O. NOTES.
 -
- APPROXIMATE LOCATION OF ROADS.

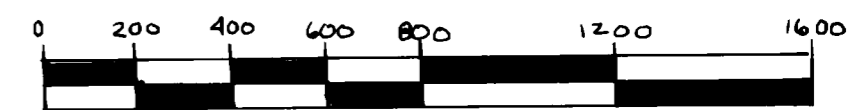
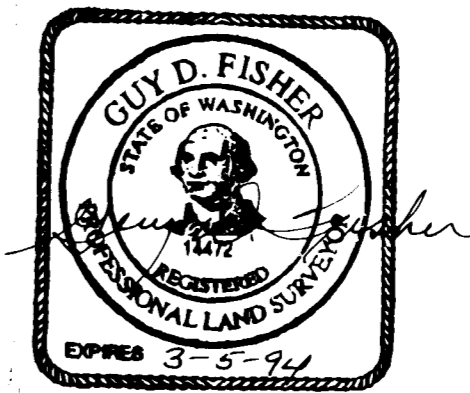
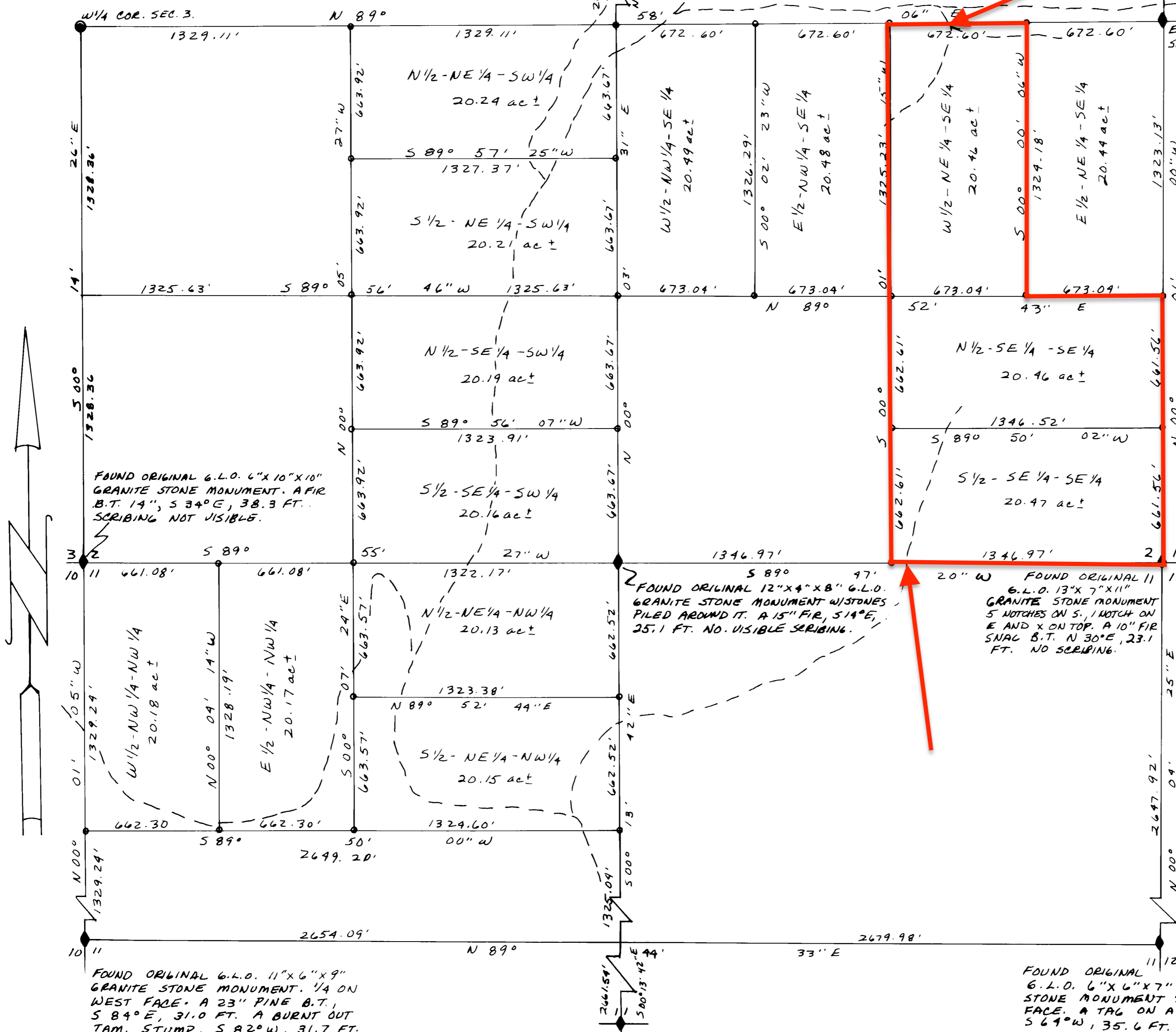

222919 AUDITOR'S CERTIFICATE
 Filed for record this 22 day of December 1992
 at 12:15p M in book 3 of Survey plat page 35
 at the request of Guy Fisher
 Dorothy M Ferguson
 County Auditor

SURVEYOR'S CERTIFICATE
 This map correctly represents a survey made by me or under
 my direction in conformance with the requirements of the Survey
 Recording Act at the request of BOB ROTHSCHILLER
 in SEPT. 1992
 Guy D. Fisher
 Certificate No. 14972

RECORD OF SURVEY
 FOR HIGH VALLEY & ASSOC. -
 THE NORTH 1/2 OF THE NW 1/4 - SECTION 11
 THE WEST 1/2 OF THE SW 1/4, THE EAST 1/2 OF THE
 SE 1/4 AND THE NW 1/4 OF THE SE 1/4 - SECTION 2
 ALL IN TOWNSHIP 39 N., RANGE 34 E., W.M.

Guy D. Fisher & Associates
 Rte. 1 Box 123-A
 Oroville, Wa. 98844
 (509) 476-3756

DWN BY C.A. PENICK	DATE 10-06-92	JOB NO.
CHKD BY G.D. FISHER	SCALE 1" = 400'	SHEET OF 1