

RECORD OF SURVEY
SECTION 8 TWP 32 N. RNG. 41 E. W.M.
STEVENS COUNTY WASHINGTON

See R.C.S. Book 14 pg. 20
for Section Subdivision Data

See Easement
A.F. No. 9305973

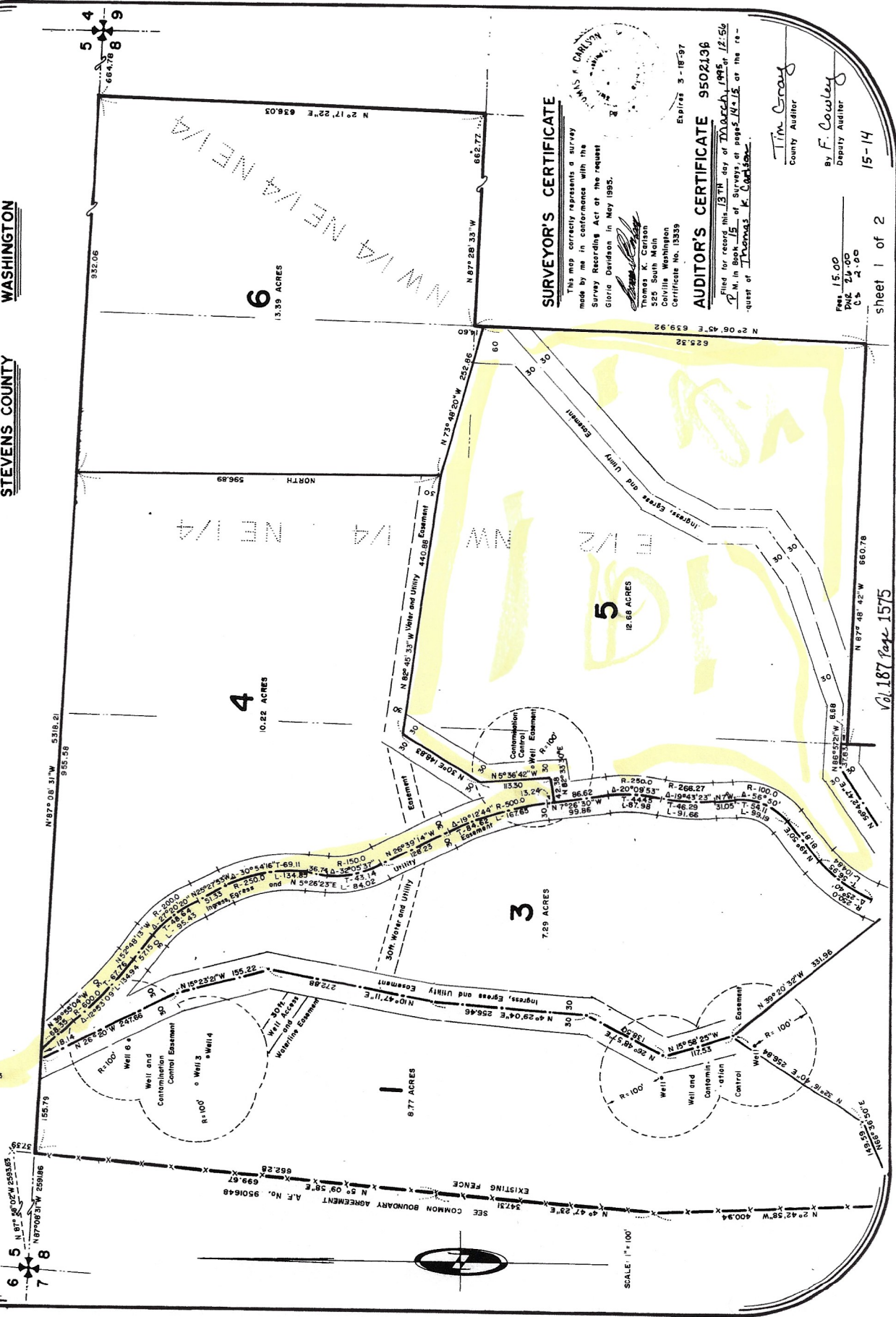

SURVEYOR'S CERTIFICATE

This map correctly represents a survey made by me in conformance with the Survey Recording Act of the request Gloria Davidson in May 1995.

James K. Carlson
Surveyor
Ocala, Washington
Certificate No. 13339



AUDITOR'S CERTIFICATE 9502136

Examined the records of the Survey for the 13th day of March, 1995 at 12:56 P.M. in Book 15 of page 5, 14, 15 or the request of Thomas K. Carlsson.

Tim Gray
County Auditor
By: F. Cowley
Deputy Auditor

Fee: 15.00
P&C: 24.00
O&B: 4.00

sheet 1 of 2

Vol. 187 Page 1575

15-14

5 4
6 8 9

6 5
7 8

SCALE: 1" = 100'

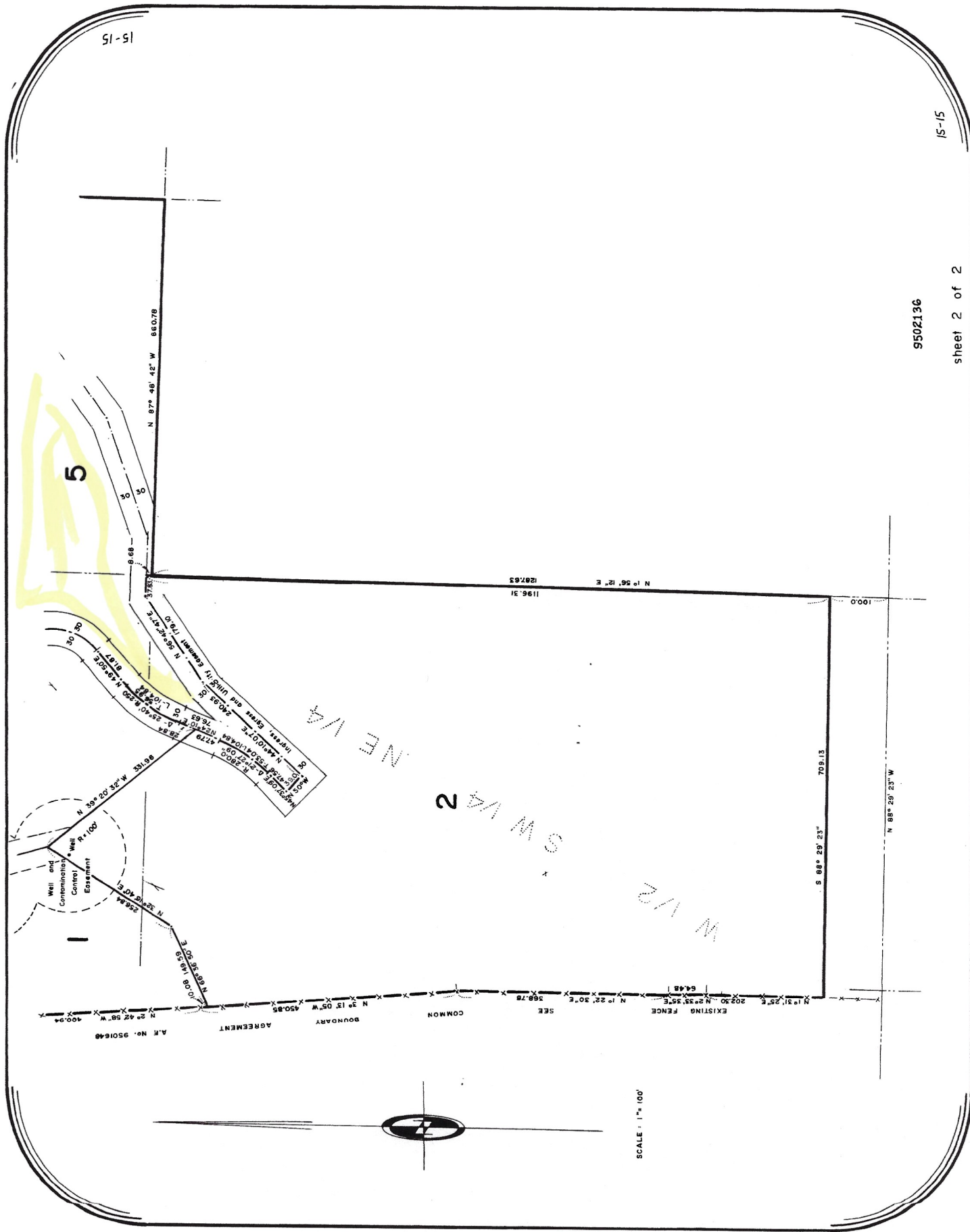

5

NE 1/4

SW 1/4 2

W 1/2

A.R. No. 9501648

AGREEMENT

BOUNDARY

COMMON

SEE

EXISTING FENCE

100.0

N 88° 29' 23" W

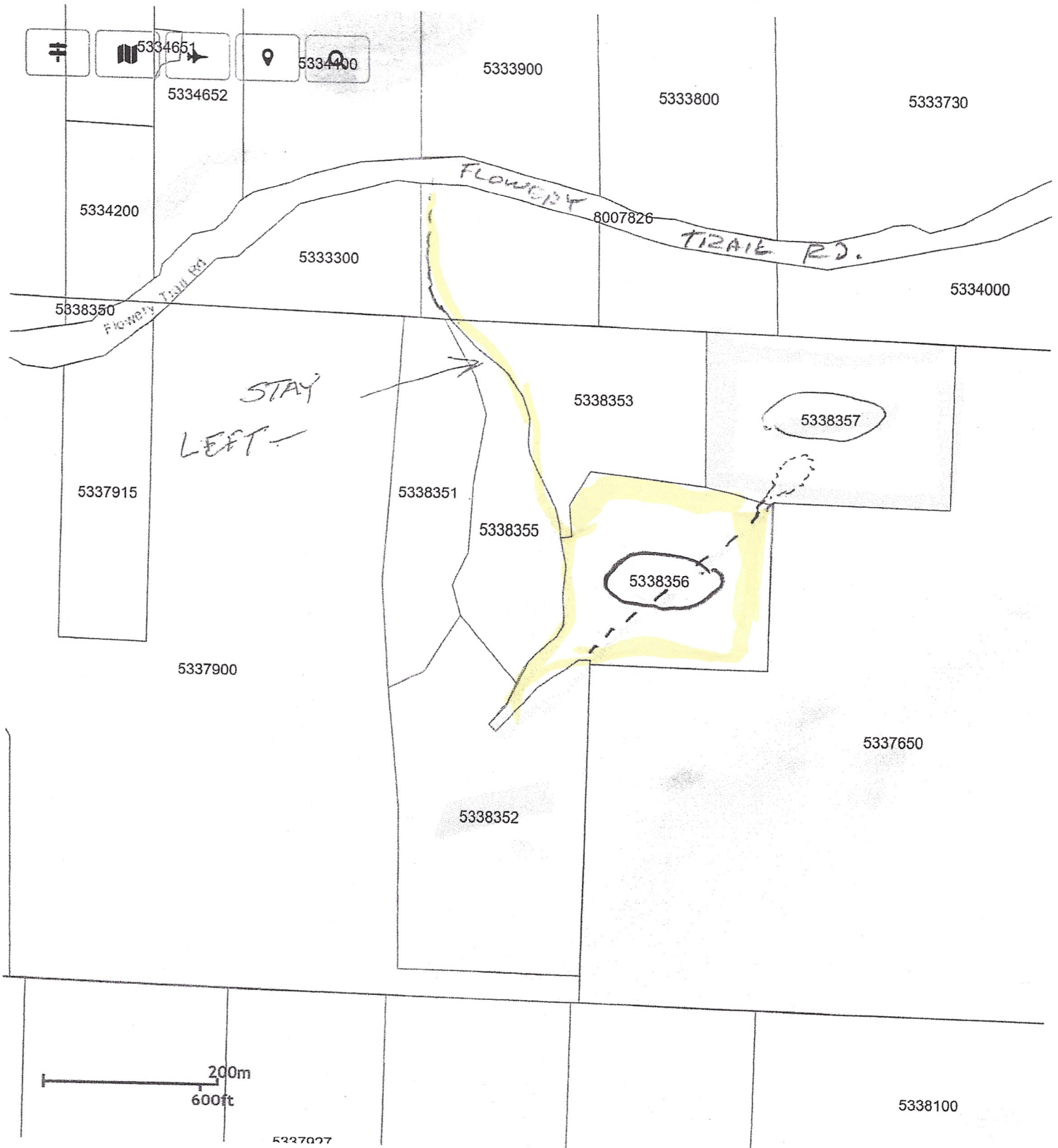

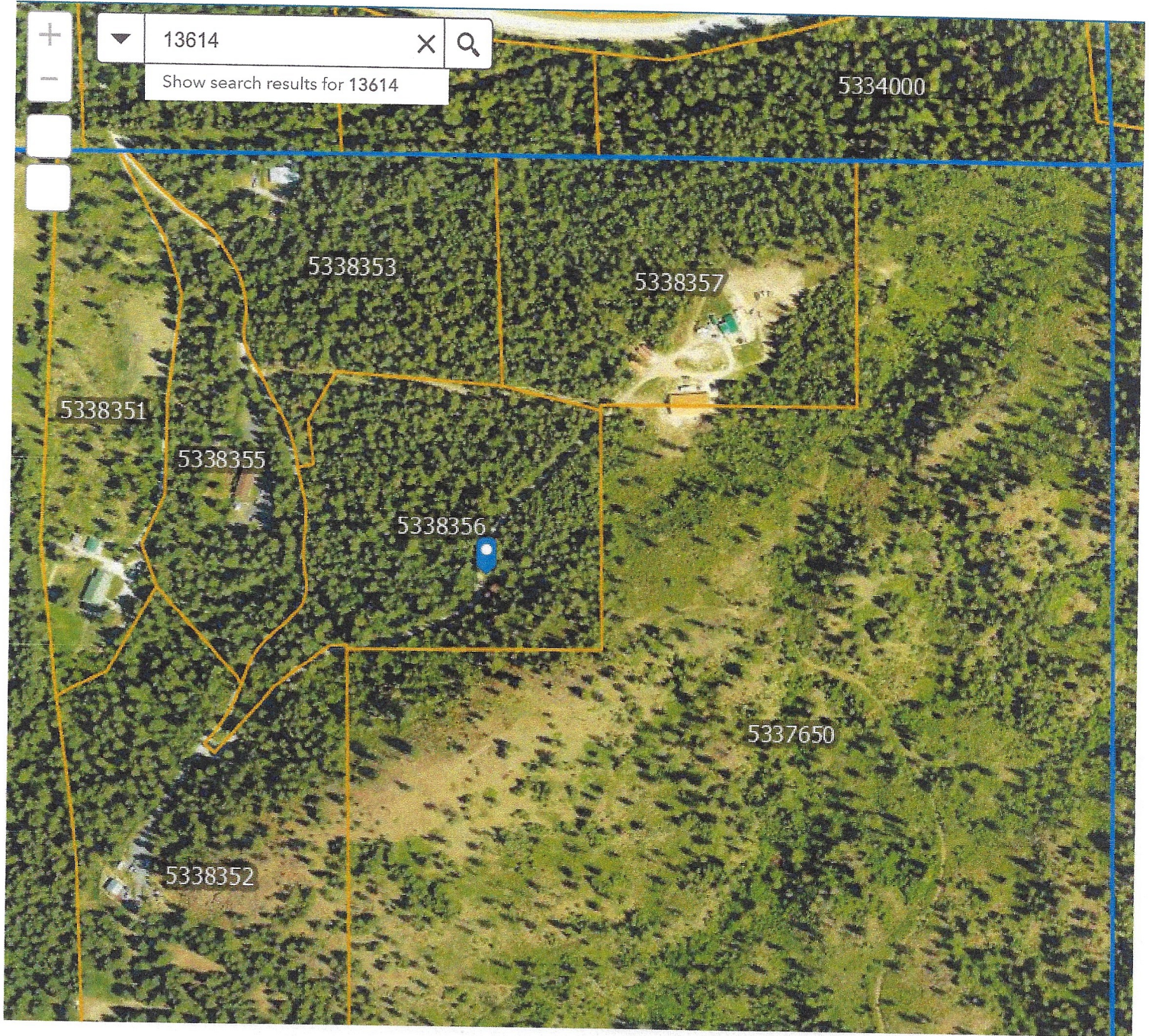

13614 X Q

Show search results for 13614

5334000

5338353

5338357

5338351

5338355

5338356

5337650

5338352

400ft

Stevens County Parcel Map



200ft