

for
TIMOTHY PINNELL
 IN SECTION 23, T.39 N., R.39E, W.M.,
 STEVENS COUNTY, WASHINGTON

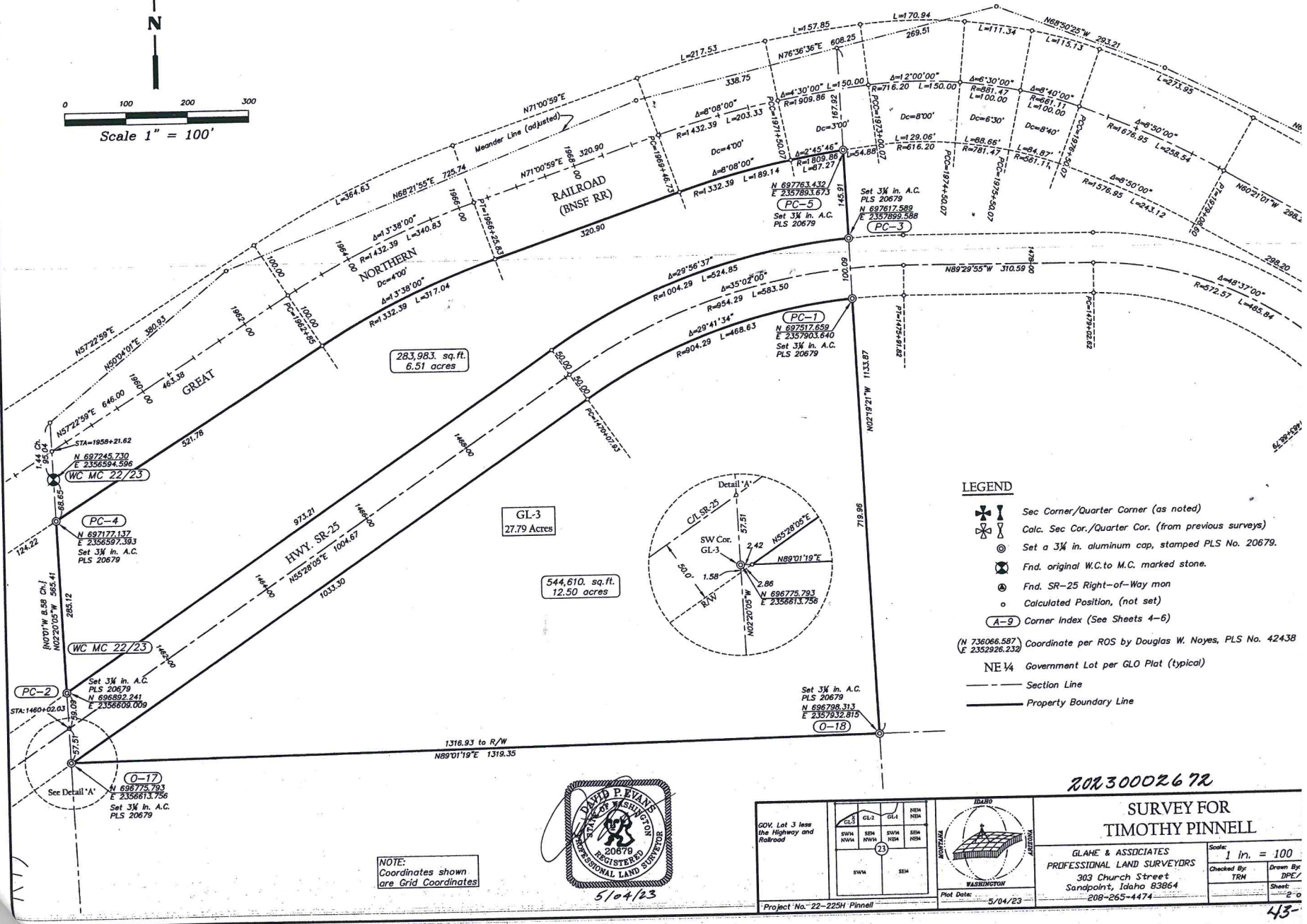

- LEGEND**
- Sec Corner/Quarter Corner (as noted)
 - Calc. Sec Cor./Quarter Cor. (from previous surveys)
 - Set 3/4 in. aluminum cap, stamped PLS No. 20679.
 - Fnd. original W.C. to M.C. marked stone.
 - Fnd. SR-25 Right-of-Way mon
 - Calculated Position, (not set)
 - Corner Index (See Sheets 4-6)
 - (N 736086.587 / E 2352926.232) Coordinate per ROS by Douglas W. Noyes, PLS No. 42438
 - NE 1/4 Government Lot per GLO Plat (typical)
 - Section Line
 - Property Boundary Line

NOTE:
 Coordinates shown
 are Grid Coordinates

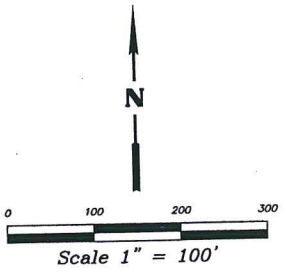

5/04/23

GOV. Lot 3 less the Highway and Railroad	<table border="1"> <tr> <td>GL3</td> <td>GL2</td> <td>GL1</td> <td>NR</td> <td>NR</td> </tr> <tr> <td>SWN</td> <td>SEW</td> <td>SWN</td> <td>SEW</td> <td>NRN</td> </tr> <tr> <td colspan="5" style="text-align: center;">23</td> </tr> <tr> <td>SWN</td> <td>SEW</td> <td></td> <td></td> <td></td> </tr> </table>	GL3	GL2	GL1	NR	NR	SWN	SEW	SWN	SEW	NRN	23					SWN	SEW					2023002672 SURVEY FOR TIMOTHY PINNELL GLAHE & ASSOCIATES PROFESSIONAL LAND SURVEYORS 303 Church Street Sandpoint, Idaho 83864 208-265-4474	Scale: 1 in. = 100
	GL3	GL2	GL1	NR	NR																			
SWN	SEW	SWN	SEW	NRN																				
23																								
SWN	SEW																							
Project No. 22-225H Pinnell	Plot Date: 5/04/23	Checked By: TRM Drawn By: DPE Sheet: 2 of 2																						