

Septic Tank 1000 Gals.  
 Disp. Field 200 L.F.T.  
 Other \_\_\_\_\_  
 New \_\_\_\_\_  
 Repair \_\_\_\_\_

0N0015559  
 2  
 NORTHEAST TRI-COUNTY HEALTH DISTRICT  
 Division of Environmental Health  
 ( ) Colville Office, Box 270, Phone 684-2262  
 ( ) Newport Office, Box 490, Phone 447-3131  
 (x) Republic Office, Box 584, Phone 775-3161

Permit No. 3744  
 Fee Paid \$150.00  
 Receipt No. 644033

*Recommend a permanent maintenance permit to the septic tank for ease of location*  
Ralph Kiser is hereby authorized to utilize a sewage disposal  
 Tax # 9 (PT NW 4 SW 4)

system at Sec. 2, Twp. 36, Rge. 37 (7-36-02-21-00010-02) Lots 3-4 and in accordance with the plans and specifications approved by the District Health Officer on file in this office.

Any major repairs or alterations to the system shall be reported to the Northeast Tri-County Health District (Division of Environmental Health) for approval PRIOR to construction.

This permit is issued and may be revoked by the Northeast Tri-County Health District Health Officer by the authority of WAC 246-272, and Rules and Regulations established by the Board pursuant to RCW 70.05.

Witness my hand and seal this 30th day of June, 19 94

Date of Inspection 7/12/94  
[Signature]  
 District Health Officer

D.P. Form No. 5134-B

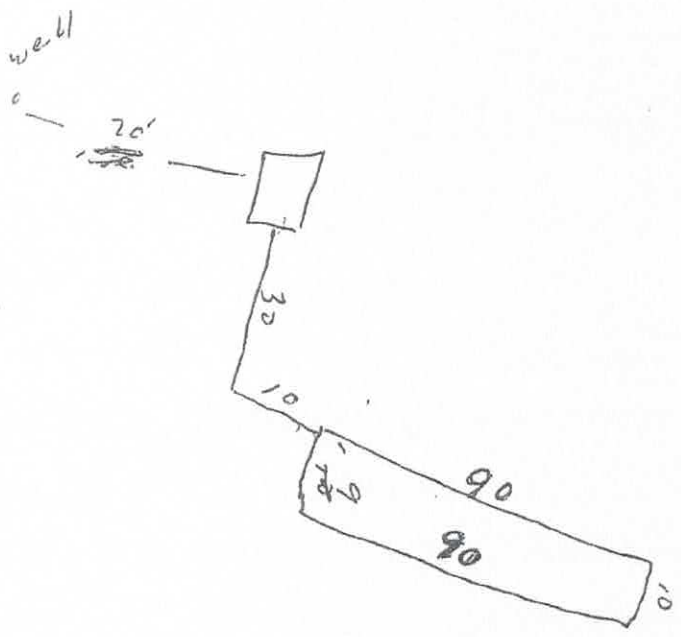

02-36-31  
 15-45-80

**Septic Tank Inspection Sheet**

No. 160

Date 10-11-25

Name Jerry Price

Address 76 Kifer Rd city Kettle Falls

Removable Lids- Intact with no visible cracks

Comments Lid on gray water side needs

replaced Broken

Intake/Outgoing Pipe or Baffle- Intact operating properly

Comments

N/A Filter- If equipped with one

Comments

Drain/Leach Field- Accepts effluent

Comments 20 min purge test full blast

passed

General

Comments overall good condition 1000 gallon

concrete in working order

Signed [Signature]

This inspection does not imply any warranties or guarantees on this septic system