CURVE	RADIUS	ARC LENGTH	CHORD LENGTH	CHORD BEARING	DELTA ANGLE
C1	650.00'	191.41'	190.71'	S 06°58'22" E	16°52'19"
C2	650.00'	82.33'	82.27'	S 19°02'14" E	7°15'24"
C3	650.00'	50.65'	50.64'	N 24°53'54" W	4°27'54"
C4	450.00'	178.30'	177.14'	N 15°46'47" W	22°42'08"
C5	700.00'	109.64'	109.53'	S 04°56'10" E	8°58'28"
C6	700.00'	297.20'	294.97'	N 21°35'11" W	24°19'33"
C7	188.00'	253.59'	234.80'	N 87°22'02" E	77°17'11"
C8	180.00'	122.94'	120.56'	S 73°33'20" E	39°07'54"

BOUNDARY LINE ADJUSTMENT
LOCATED IN THE SE 1/4 OF THE NW 1/4
AND THE SW 1/4 OF THE NE 1/4
OF SECTION 31, T. 31 N., R. 40 E., W.M.
STEVENS COUNTY, WA AUGUST 2025

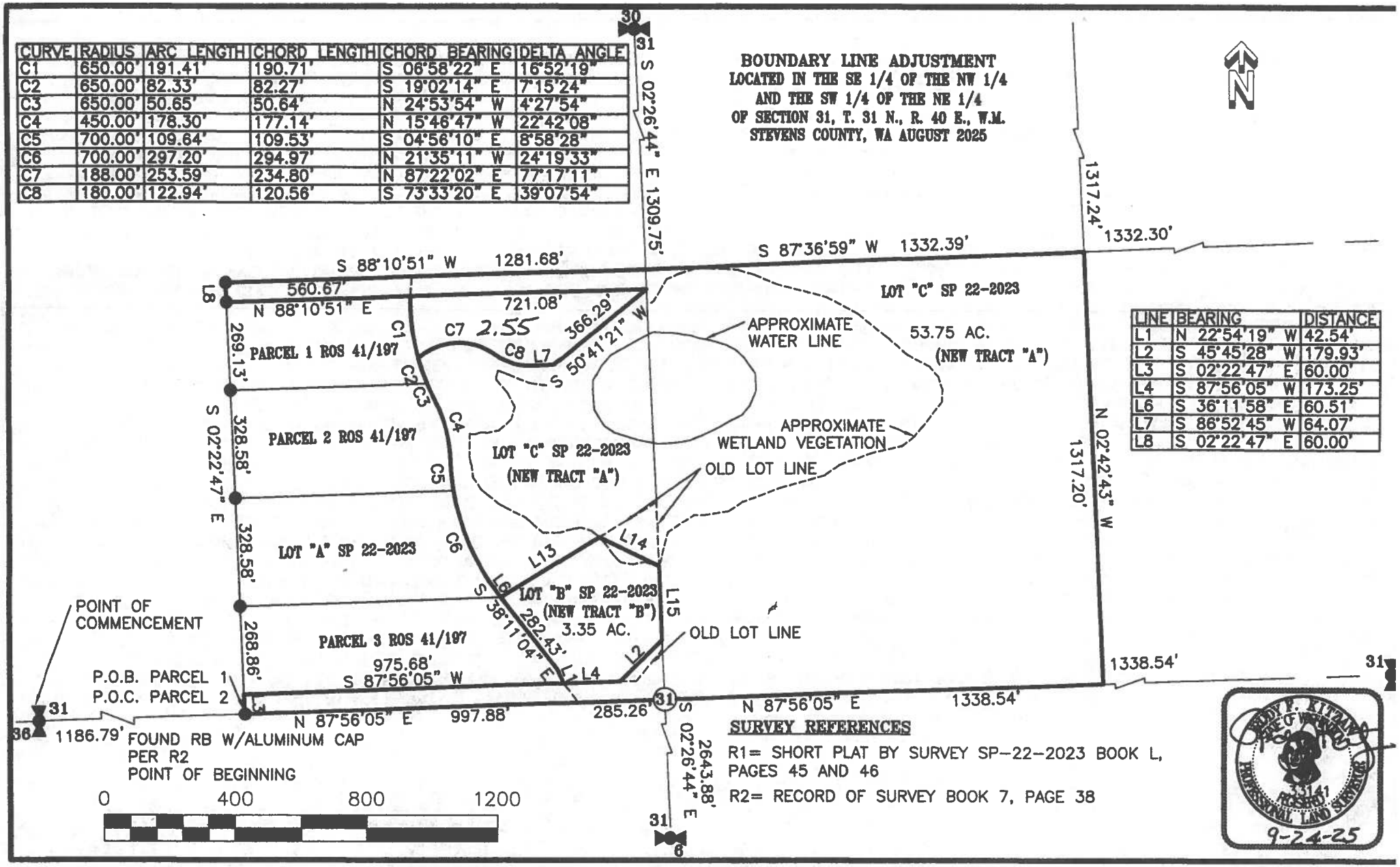

LINE	BEARING	DISTANCE
L1	N 22°54'19" W	42.54'
L2	S 45°45'28" W	179.93'
L3	S 02°22'47" E	60.00'
L4	S 87°56'05" W	173.25'
L6	S 36°11'58" E	60.51'
L7	S 86°52'45" W	64.07'
L8	S 02°22'47" E	60.00'

SURVEY REFERENCES

R1= SHORT PLAT BY SURVEY SP-22-2023 BOOK L, PAGES 45 AND 46

R2= RECORD OF SURVEY BOOK 7, PAGE 38

9-24-25